



STATE OF MINNESOTA  
MUNICIPAL COMMISSION

610 Capitol Square Building  
10th & Cedar Streets  
St. Paul, Minnesota 55101  
Oct. 17, 1969

Mr. Norman Schroeder, Clerk  
City Hall  
Staples, Minnesota

Re: Docket Number A-1661 Ordinance Number 223

Dear Sir:

The Minnesota Municipal Commission acknowledges receipt and filing of the above Ordinance and filing fee in accordance with Minn. Session Laws 1969, Chapter 1146, Section 12 and the Rules of Procedure.

According to law, this annexation is final upon filing a copy of the ordinance with the Town Clerk, County Auditor and Secretary of State in addition to the Municipal Commission.

Please refer to the above docket and ordinance numbers in any future reference to this annexation.

Very truly yours,

MUNICIPAL COMMISSION

A handwritten signature in cursive script that reads "Bruce Rasmussen".

Bruce Rasmussen  
Secretary

BR/pdl

c.c. Secretary of State -  
County Auditor  
Township  
Attorney  
Municipality

# 21218

STATE OF MINNESOTA  
SS  
COUNTY OF TODD

*Staples*

I, Norman G. Schroeder, City Clerk, do certify that the attached is a true and correct copy of Ordinance #233 duly passed by the City Council on the 22nd day of April, 1969.

*N. G. Schroeder*  
N. G. Schroeder  
City Clerk, Staples, Minnesota

ORDINANCE NO. 233

AN ORDINANCE EXTENDING THE CORPORATE LIMITS OF THE CITY OF STAPLES AND INCORPORATING ADDITIONAL TERRITORY THEREIN

The City Council of the City of Staples do ordain as follows:

Section 1. The following described tract of land is wholly owned by the City, said tract is non-agricultural and is suitable for urban purposes:

Commencing at the southwest corner of the Northeast quarter of the Southeast quarter (NE<sup>1</sup>/<sub>4</sub> of SE<sup>1</sup>/<sub>4</sub>), thence North 620 feet; thence east 33 feet; thence south 620 feet; thence west 33 feet to the point of beginning.

Section 2. The quantity of land embraced within the foregoing parcel and bounded as described is approximately one-half (1/2) acre and abuts on the present city limits along the north line of said tract and at the southwest corner where it abuts on Twelfth Street at the northeast corner of Block One (1) of Searles First Addition.

Section 3. The City Council determines that the annexation will be to the best interests of the City of Staples, Minnesota and of the property affected and is so conditioned as properly to be subject to city government and is authorized by Minnesota Statute 414.03, Subdivision 2.

Section 4. Therefore, the City of Staples hereby ordains and declares that the property hereinbefore described be and the same is hereby annexed to, and included in, the City of Staples, as effectually as if it had originally been a part thereof.

Section 5. This ordinance shall be final and shall take effect and be in force from and after the filing of certified copies thereof with the Minnesota Municipal Commission, the County Auditor, the Secretary of State of Minnesota, the Todd County Register of Deeds and from and after its passage and publication.

Approved this \_\_\_\_\_ day of \_\_\_\_\_, 1969.

*James Sandgaard*  
Mayor

ATTEST:

*W. J. Schrock*  
City Clerk

City Recorder 4/13/69  
County Auditor 4/22  
Register of Deeds 4/22  
Municipal Commission 5/1/69  
Filed: Minnesota Municipal Commission  
County Auditor  
Register of Deeds  
Secretary of State

# 21218  
STATE OF MINNESOTA  
DEPARTMENT OF STATE  
FILED  
DEC 16 1969

*Joseph L. Johnson*  
Secretary of State

8-19 1969  
8-19 1969  
8-19 1969  
8-19 1969

FIRST ST

ST

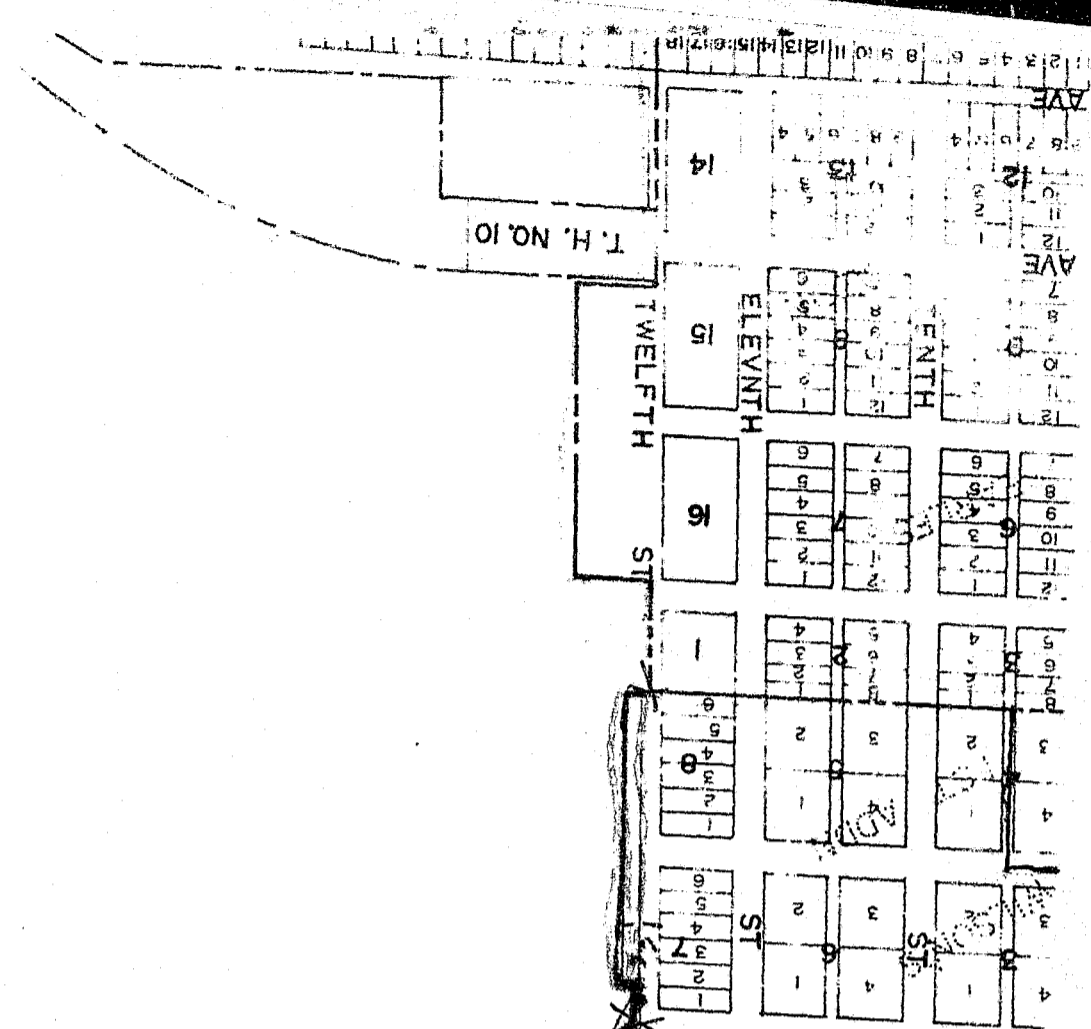

222

#21218

STATE OF MICHIGAN  
DEPARTMENT OF STATE  
FILED  
MAY 15 1933

*[Signature]*  
Commissioner of State



Phone: 221-2428

STATE OF MINNESOTA  
MUNICIPAL COMMISSION

610 Capitol Square Building  
10th & Cedar Streets  
St. Paul, Minnesota 55101  
Dec. 29, 1969

*Call -  
pls. note  
1st paragraph.  
We already discussed  
on phone*

Mr. Norman Schroeder, Clerk  
Mr. Don E. Kennedy, City Attorney  
Staples, Minnesota

Re: Staples Annexation A-1661

Gentlemen:

Our letter of October 17, 1969, for the above annexation and referring to Ordinance Number 223 was in error. The correct Ordinance Number is 233. Please amend your records accordingly.

We also call to your attention that the filing fee in the amount of \$1.00 per acre with a minimum of \$25.00 and a maximum of \$200 has not been paid. Please remit this fee to us as soon as possible.

Very truly yours,

MUNICIPAL COMMISSION

*gll*  
Bruce Rasmussen  
Secretary

cc: Secretary of State -  
County Auditor  
Township Clerk

#21218