



STATE OF MINNESOTA  
MUNICIPAL COMMISSION

610 Capitol Square Building  
10th & Cedar Streets  
St. Paul, Minnesota 55101  
Sept. 12, 1969

Mr. John S. Carter, Clerk  
City Hall 207 Lafayette St.  
Winona, Minnesota

Re: Docket Number A-1660 Ordinance Number 2136 & 2137

Dear Sir:

The Minnesota Municipal Commission acknowledges receipt and filing of the above Ordinance and filing fee in accordance with Minn. Session Laws 1969, Chapter 1146, Section 12 and the Rules of Procedure.

According to law, this annexation is final upon filing a copy of the ordinance with the Town Clerk, County Auditor and Secretary of State in addition to the Municipal Commission.

Please refer to the above docket and ordinance numbers in any future reference to this annexation.

Very truly yours,

MUNICIPAL COMMISSION

*Bruce Rasmussen*  
Bruce Rasmussen  
Secretary

BR/pdl

c.c. Secretary of State  
County Auditor  
Township  
Attorney  
Municipality

# 21014



STATE OF MINNESOTA  
MUNICIPAL COMMISSION

610 Capitol Square Building  
10th & Cedar Streets

St. Paul, Minnesota 55101

Sept. 12, 1969

John S. Carter, Clerk  
City Hall 207 Lafayette St.  
Winona, Minnesota

Re: Docket Number A-1584 Ordinance Number 2137

Dear Sir:

The Minnesota Municipal Commission acknowledges receipt and filing of the above Ordinance and filing fee in accordance with Minn. Session Laws 1969, Chapter 1146, Section 12 and the Rules of Procedure.

According to law, this annexation is final upon filing a copy of the ordinance with the Town Clerk, County Auditor and Secretary of State in addition to the Municipal Commission.

Please refer to the above docket and ordinance numbers in any future reference to this annexation.

Very truly yours,

MUNICIPAL COMMISSION

A handwritten signature in cursive script, appearing to read "Bruce Rasmussen".

Bruce Rasmussen  
Secretary

BR/pdl

c.c. Secretary of State  
County Auditor  
Township  
Attorney  
Municipality

*Ordinance No. 2136*  
AN ORDINANCE EXTENDING THE CORPORATE LIMITS OF THE CITY OF WINONA  
TO INCLUDE CERTAIN UNINCORPORATED PROPERTY OWNED BY  
AND ABUTTING UPON THE LIMITS OF THE CITY

WHEREAS, certain land described below is not presently included in the corporate limits of any incorporated City, Village, or Borough; and

WHEREAS, this land abuts upon the corporate limits of the City of Winona at the Southwesterly boundary thereof and is deemed to be urban in character; and

WHEREAS, this territory is owned in fee by the City;

NOW, THEREFORE, the City of Winona does ordain:

Section 1. The corporate limits of the City of Winona, Minnesota, are hereby extended to include the unplatted land described as follows, now owned by the City of Winona:

Commencing at the Quarter Post between Sections Twenty (20) and Twenty-nine (29), Township One Hundred Seven (107), North, of Range Seven (7); thence west on the section line for a distance of 361.42 feet to the place of beginning of the land to be described; thence North 428.90 feet; thence West 202.74 feet, more or less, to the Easterly boundary line of the Gilmore Valley Creek ditch right of way as established by proceedings in the District Court by the State of Minnesota of record in the office of the Register of Deeds, Winona County, Minnesota; thence Northwesterly along the Easterly boundary of said right of way as so established to the Easterly boundary line of the Trunk Highway No. 14 cutoff right of way; thence Southwesterly along said last described boundary line to the center line of said Gilmore Valley Creek; thence following said center line of said Creek and in a southeasterly direction to a point (which point is 100 feet due North of a point on the South line of said Section Twenty (20) and 500 feet West of the said Quarter Post between said Sections Twenty (20) and Twenty-nine (29)); thence South for a distance of 100 feet; thence East to the place of beginning.

Section 2. The City Clerk is hereby directed to file certified copies of this ordinance with the Minnesota Municipal Commission, the Secretary of State, and the County Auditor.

Section 3. This ordinance shall take effect and be deemed final upon filing said copies as provided for in section 1 hereof.

Passed at Winona, Minnesota, this 21st day of July, 1969.

*James E. Judd*  
Mayor

Attested by:

*John S. Carter*  
City Clerk

#21014  
STATE OF MINNESOTA  
DEPARTMENT OF STATE  
FILED  
SEP 22 1969

*James E. Judd*

*Ordinance No. 2137*

AN ORDINANCE EXTENDING THE CORPORATE LIMITS OF THE CITY OF WINONA  
TO INCLUDE CERTAIN UNINCORPORATED LAND COMPLETELY SURROUNDED  
BY THE LAND WITHIN THE CITY LIMITS AND ABUTTING THEREON

WHEREAS, certain land described below is not presently included in the corporate limits of any incorporated City, Village, or Borough; and

WHEREAS, this land is completely surrounded on all sides by lands already included within the corporate limits of the City and is deemed to be urban in character;

NOW, THEREFORE, the City of Winona does ordain:

Section 1. The corporate limits of the City of Winona, Minnesota, are hereby extended to include the unplatted land described as follows, which land now is and has heretofore been completely surrounded by land already included within the City limits:

Commencing at a point on the South line of Section Twenty (20), Township One Hundred Seven (107) North, of Range Seven (7), West of the Fifth Principal Meridian, 161.42 feet west of the South quarter east of said Section for the place of beginning of the land to be described; thence north 165 feet; thence west 200 feet; thence South 165 feet to the South line of said Section; thence East 200 feet to the place of beginning;

Also, beginning at said South quarter east; thence north 225 feet; thence West 16.5 feet; thence South 225 feet; thence East 16.5 feet to the place of beginning;

Also, commencing at said South quarter East; thence west 99 feet to the place of beginning of the land to be described; thence north 40 feet; thence west 62.42 feet; thence South 40 feet; thence East 62.42 feet to the place of beginning.

Section 2. The City Clerk is hereby directed to file certified copies of this ordinance with the Minnesota Municipal Commission, the Secretary of State, and the County Auditor.

Section 3. This ordinance shall take effect and be deemed final upon filing said copies as provided for in Section 2 hereof.

Passed at Winona, Minnesota, this 21st day of July, 1969.

*James E. Sedell* #21014  
Mayor

Attested by:

*John A. Carter*  
City Clerk

STATE OF MINNESOTA  
DEPARTMENT OF STATE  
FILED  
SEP 22 1969

*James E. Sedell*  
Secretary of State

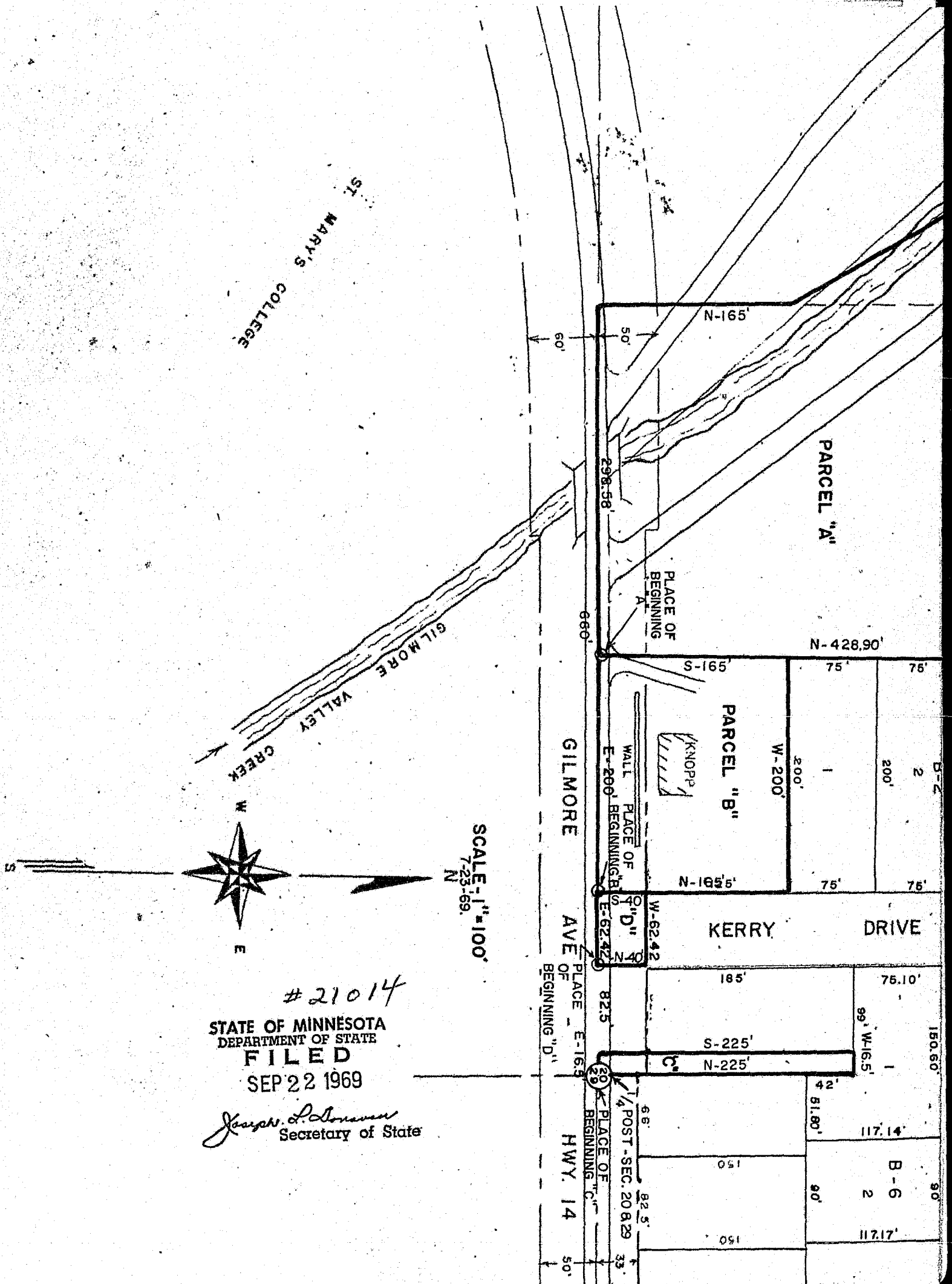

ST. MARY'S COLLEGE

GILMORE VALLEY CREEK

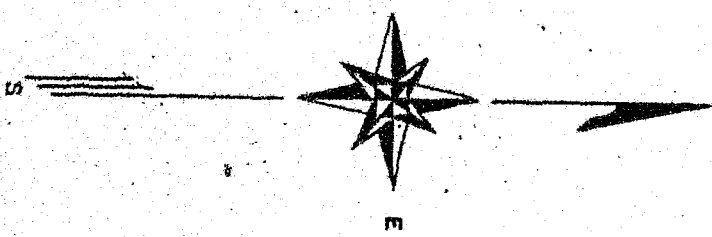

SCALE: 1" = 100'  
7-23-69.

#21014

STATE OF MINNESOTA  
DEPARTMENT OF STATE

FILED  
SEP 22 1969

Joseph L. Donovan  
Secretary of State

GILMORE AVE OF PLACE OF BEGINNING "D"

KERRY DRIVE

PARCEL "A"

PARCEL "B"

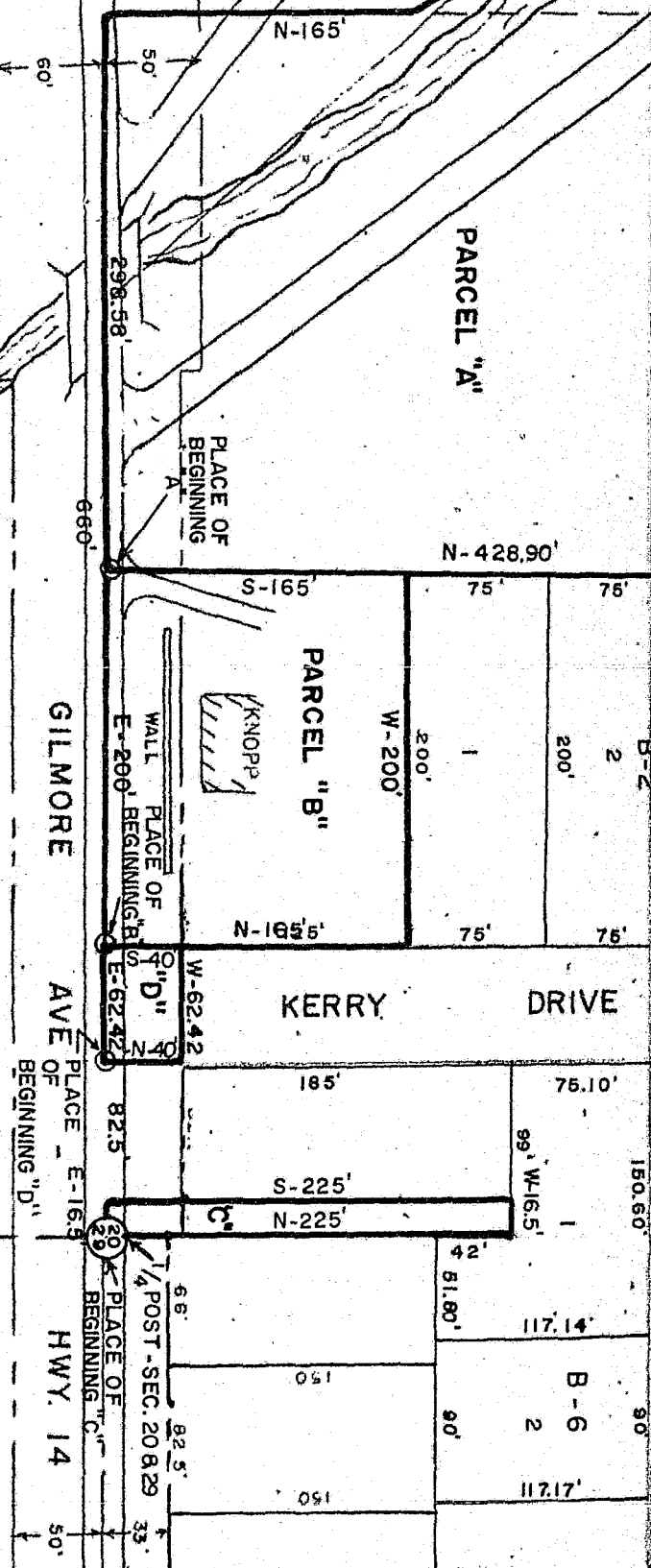

# 21014  
R.B.

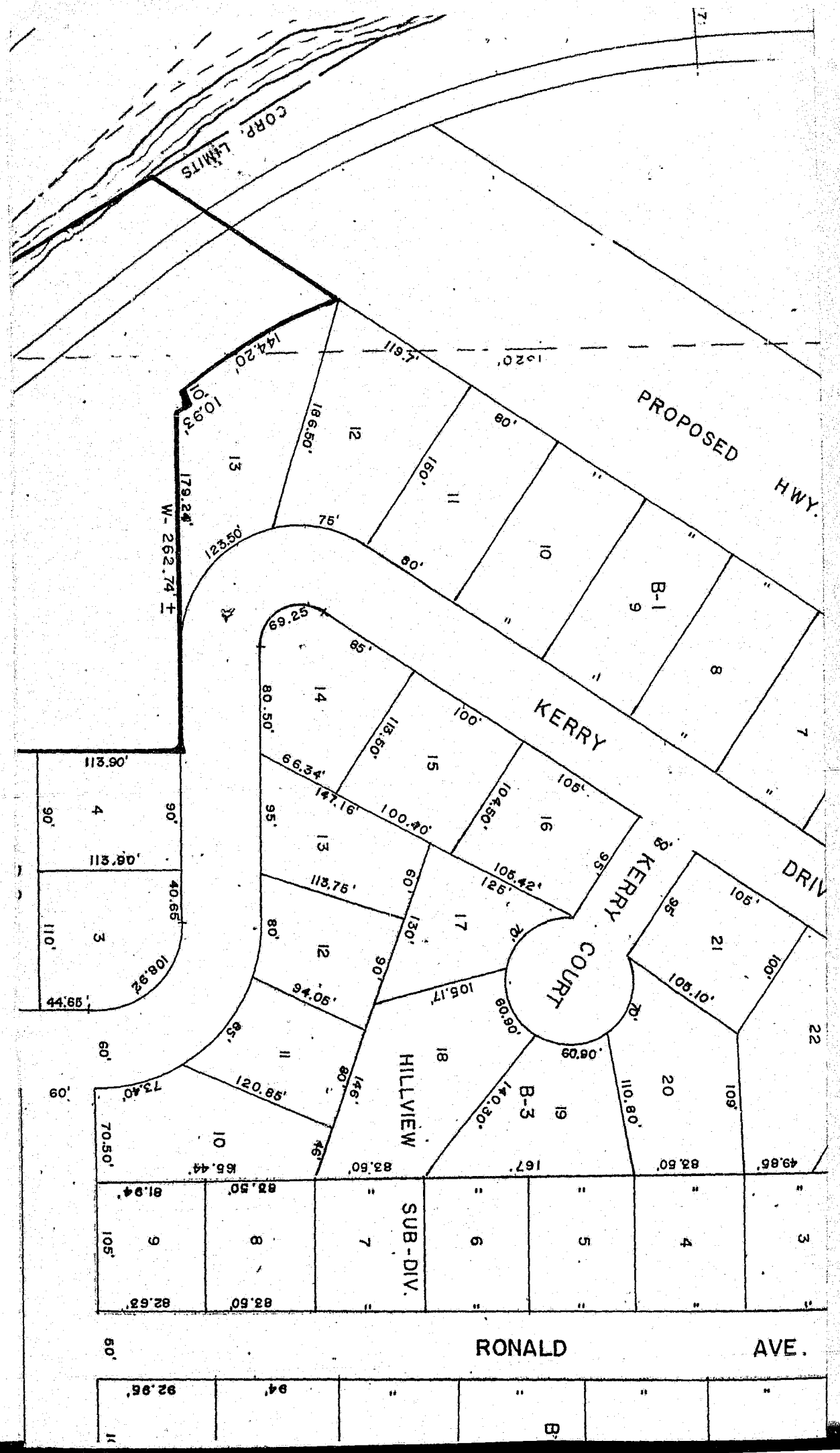

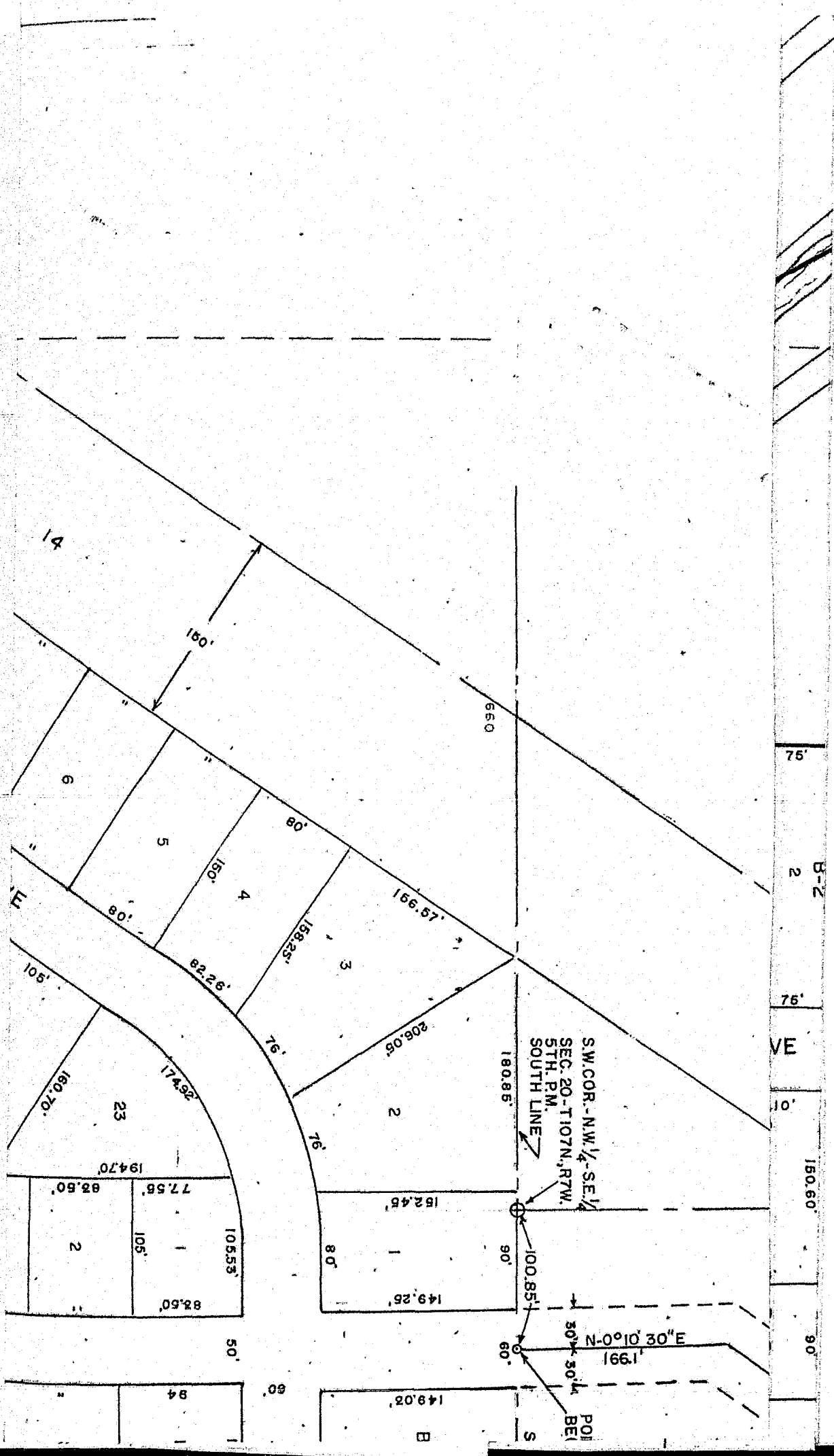

S.W. COR. - N.W. 1/4 - S.E. 1/4  
 SEC. 20 - T107N., R7W.  
 5TH. P.M.  
 SOUTH LINE

N-0°10'30"E  
 166.1'

POI  
 BEL  
 S

75'  
 B-2  
 2  
 75'  
 VE  
 10'  
 150.60'  
 90'

14  
 150'  
 6  
 5  
 4  
 3  
 2  
 23  
 105'  
 80'  
 150'  
 80'  
 166.57'  
 158.23'  
 206.05'  
 180.85'  
 152.45'  
 149.25'  
 100.85'  
 174.92'  
 180.70'  
 194.70'  
 77.55'  
 83.50'  
 105.53'  
 82.50'  
 105'  
 50'  
 60'  
 149.02'

STATE OF MINNESOTA)  
  )ss  
County of Winona )

I, John S. Carter, City Clerk in and for the City of Winona, county and state aforesaid, do hereby certify that I have the care and custody of the ordinances adopted by the City Council of said City; that the annexed and foregoing ordinances are true, correct and compared copies of the originals thereof as adopted by said City Council on the 21st day of July, 1969, and numbered 2136 and 2137, and published in the official news paper of the City on July 23, 1969.

IN WITNESS WHEREOF, I have hereunto set my hand and the seal of said City of Winona, Minnesota, this 23rd day of July, 1969.

John S. Carter  
City Clerk

#21014  
STATE OF MINNESOTA  
DEPARTMENT OF STATE  
FILED  
SEP 22 1969

Joseph A. Johnson  
Secretary of State