



PHONE 681-2943

City of Thief River Falls

MINNESOTA 56701

BOX 528

MAYOR
DR. A. E. JACOBSON
COUNCIL
ALDERMEN

FIRST WARD PRESIDENT
BOB CARLSON
SECOND WARD
OLE ENGLESTAD
THIRD WARD
AMBROSE WYSOSKI
FOURTH WARD
WM. FROILAND
FIFTH WARD
GERALD WIGNESS
AT LARGE
ARTHUR RAMBECK
AT LARGE VICE PRESIDENT
ARNOLD NARVERUD

WILLIAM E. FAHEY
CITY CLERK
TREASURER
ROBERT A. WURST
CITY ATTORNEY
D. H. STEWART
CONSULTING ENGINEER
ROY L. LANGEVIN
FIRE CHIEF
ELTON C. CUMMINGS
POLICE CHIEF
DR. H. P. WENDT
HEALTH OFFICER
RICHARD G. MABEY
ASSESSOR
MORRIS OWEN
SUPT. OF UTILITIES
MIKE MONGOVEN
PARK & RECREATION DIRECTOR
ROY JENSEN
STREET COMMISSIONER
TOM FULLER
LIQUOR STORE MANAGER
STANLEY MORTENSON
MUNICIPAL JUDGE
DOROTHY LAST
LIBRARIAN

April 23, 1969

Minnesota Municipal Commission
Capitol Square Building
St. Paul, Minnesota 55103

Dear Mr. Rasmusson:

Attached hereto are annexation ordinances adopted by the City Council and published in the Thief River Falls Times:

- A) Ordinance #335 - Jensen/Sheridan property
- B) Ordinance #336 - Van Raden property
- C) Ordinance #337 - Jobs Incorporated property
- D) Ordinance #338 - Newkirk/Thompson property
- E) Ordinance #339 - Miller Sorensen property

As per our conversation in your office some six weeks ago, the descriptions for Ordinances #338 and #339 have been corrected.

Yours truly,

William E. Fahey,
City Clerk/Treasurer

WEF:cs

c.c. Wurst & McDowell
c.c. Pennington County Auditor
c.c. Secretary of State
Encl. 5

20640
STATE OF MINNESOTA
DEPARTMENT OF STATE
FILED
MAY 19 1969

Secretary of State



STATE OF MINNESOTA
MUNICIPAL COMMISSION

610 Capitol Square Building
10th & Cedar Streets
St. Paul, Minnesota 55101

May 9, 1969

W. E. Fahey, Clk-Treas.
Box 528
Thief River Falls, Minnesota

Re: Docket Number A-1418 Ordinance Number 335

Dear Sir:

The Minnesota Municipal Commission acknowledges receipt and filing of the above Ordinance and filing fees in accordance with Minn. Stat. 414.03, Subd. 2 as amended, and the Rules of Procedure.

Please refer to the above docket and ordinance numbers in any future reference to this annexation.

Very truly yours,

MUNICIPAL COMMISSION

Bruce Rasmussen
Bruce Rasmussen
Secretary

BR/pdl

c.c. Secretary of State
County Auditor
Township
Attorney
Municipality

CLERK'S CERTIFICATE

I, William E. Fahey, the duly appointed, qualified and acting City Clerk of the City of Thief River Falls, Minnesota, and the keeper of the records thereof, hereby certify that the attached Ordinance has been compared by me with and is a true and correct copy of said Ordinance as the same is on file and of record in my office.

IN WITNESS WHEREOF, I have hereunto set my hand and affixed the official seal of the said City of Thief River Falls, Minnesota this 22 th day of April, 1969.

William E. Fahey

#20640
STATE OF MINNESOTA
DEPARTMENT OF STATE #1
FILED
MAY 19 1969

Joseph A. Johnson
Secretary of State

ORDINANCE NO. 335

AN ORDINANCE ANNEXING CERTAIN LANDS TO THE
CITY OF THIEF RIVER FALLS

The City Council of the City of Thief River Falls do hereby ordain as follows:

Section 1.

WHEREAS all of the owners of the following described premises situated in the County of Pennington and State of Minnesota, to-wit:

A tract of land located in the Southeast Quarter of the Southwest Quarter (SE $\frac{1}{4}$ SW $\frac{1}{4}$) of Section Twenty-eight (28), Township 154 North, Range 43 West, described and bounded as follows:

Beginning at a point 200' South of the Northwest corner of Block 9 in Oakland Addition to Thief River Falls; thence running West 160.02'; thence running South 100'; thence running East 160.02' to the West Line of Oakland Addition; thence running North along the West line of Oakland Addition a distance of 100' to the point of beginning.

A tract of land in Township 154 North, Range 43 West, in Pennington County, Minnesota, as follows:

Commencing at that certain point where the West Line of State Avenue North intersects with the North Line of Eighth Street in the City of Thief River Falls, Minnesota, as shown by the Plats on file in the Office of the Register of Deeds of Pennington County, Minnesota; thence from said Point of beginning running West to the East Boundary Line of the Great Northern Railway Right of Way; thence running South along the said East Boundary Line of the said present Boundary Line of the Great Northern Railway Right of Way a distance of Two Hundred Ten (210) Feet; thence again running directly East at Right Angles to the West Boundary Line of the present State Avenue North; thence again running North along the West Boundary Line of the said State Avenue a distance of Two Hundred Ten (210) Feet to the Point of beginning,

have petitioned the City Council to have such land included within the municipality and have filed copies of said petition with the Municipal Commission of the State of Minnesota, with the Town Board of the Township of North and with the County Board of the County of Pennington, State of Minnesota, and

WHEREAS the above described property abuts upon the boundaries of the City of Thief River Falls and

Whereas no objections to the proposed annexation have been submitted,

NOW, THEREFORE, it is hereby determined that the annexation of said premises will be to the best interest of the City of Thief River Falls and of the territory affected and the above described premises are hereby declared annexed to the City of Thief River Falls.

Section 2.

This ordinance shall be in force and effect from and after its passage, approval, publication and filing with the Municipal Commission, the Pennington County Auditor and the Secretary of State of the State of Minnesota.

ROLL CALL FOR ADOPTION

Aldermen voting Aye: Carlson, Engelstad, Mysoski, Fiveland, Magnus, Namerud & Rabeck
Aldermen voting Naye: None

Ordinance declared passed

Presented to Mayor March 11, 1969

Bob Carlson
President of the Council

Approved March 11, 1969

Dr. A. E. Jacobson

Mayor Attest: William E. Fehy
City Clerk

Returned by the Mayor March 11, 1969

20640

STATE OF MINNESOTA
DEPARTMENT OF STATE
FILED
MAY 19 1969

Joseph L. Johnson
Secretary of State

Thief River Falls

ROBERT A. WURST

ATTORNEY AT LAW

NORTHERN STATE BANK BUILDING

AREA CODE 218 681-3111

THIEF RIVER FALLS, MINNESOTA 56701

August 26, 1968

PM # 335

Honorable Joseph L. Donovan
State Capitol
St. Paul, Minnesota 55101

Dear Sir:

Enclosed is a copy of the Petition of Roy and Agnes Jensen and Mr. and Mrs. David Sheridan for annexation to the City of Thief River Falls along with the certificate showing the date of service of copies of said Petition upon the appropriate governmental units.

Very truly yours,

Robert A. Wurst
Robert A. Wurst

RAW/kl
Encl.

20640

CERTIFICATE

STATE OF MINNESOTA)
) ss.
COUNTY OF PENNINGTON)

In the Matter of the Petition of)
Certain Freeholders for Annexation)
of unincorporated and unplatted)
property to the City of Thief River)
Falls.)

C
O
P
Y

Pursuant to Rule 16(b) of the Minnesota Municipal Commission Rules of Practice I hereby certify that the Petition of Roy and Agnes Jensen and Mr. and Mrs. David Sheridan was filed with the Town Board of the Town of North, County of Pennington, Minnesota, and with the County Board of the County of Pennington, Minnesota, on the 26th day of August, 1968.

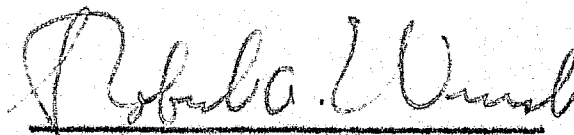
Robert A. Wurst
City Attorney

Dated August 26, 1968.

Thief River Falls

Old #335

STATE OF MINNESOTA
COUNTY OF PENNINGTON

In the Matter of the Petition of)
Certain Freeholders for Annexation)
of Unincorporated and Unplatted)
Property to the City of Thief)
River Falls.)

TO THE CITY COUNCIL OF THE CITY OF THIEF RIVER FALLS:

Pursuant to the provisions of M.S.A. 414.03 Subd. 2
your petitioners respectfully represent:

That they are all of the owners of the following
described parcels of property situated in the County of
Pennington and State of Minnesota to wit:

A tract of land located in the Southeast Quarter
of the Southwest Quarter (SE $\frac{1}{4}$ SW $\frac{1}{4}$) of Section
Twenty-eight (28), Township 154 North, Range
43 West, described and bounded as follows:

Beginning at a point 200' South of the
Northwest corner of Block 9 in Oakland Addition
to Thief River Falls; thence running West
160.02'; thence running South 100'; thence run-
ning East 160.02' to the West Line of Oakland
Addition; thence running North along the West
Line of Oakland Addition a distance of 100' to
the point of beginning.

A tract of land in Township 154 North, Range
43 West, in Pennington County, Minnesota, as
follows:

Commencing at that certain point where the
West line of State Avenue North intersects with
the North Line of Eighth Street in the City of
Thief River Falls, Minnesota, as shown by the
Plats on file in the Office of the Register of
Deeds of Pennington County, Minnesota; thence
from said Point of beginning running West to
the East Boundary Line of the Great Northern
Railway Right of Way; thence running South
along the said East Boundary Line of the said
present Boundary Line of the Great Northern
Railway Right of Way a distance of Two Hundred
Ten (210) Feet; thence again running directly
East at Right Angles to the West Boundary Line
of the present State Avenue North; thence again
running North along the West Boundary Line of the
said State Avenue a distance of Two Hundred Ten
(210) Feet to the Point of beginning.

That said parcels abut upon the City of Thief River Falls and are not included in any other municipality.

That the quantity of land embraced herein and proposed to be annexed is less than 25 acres.

That the undersigned owners of said property hereby petition the City Council of the City of Thief River Falls to annex said property into the city limits of said city.

Dated August 9, 1968.

[Signature]

Agnes Jensen

[Signature]

Mrs. David Sheridan

#20640

SEE
OVERSIZED
DOCUMENT(S)

20640

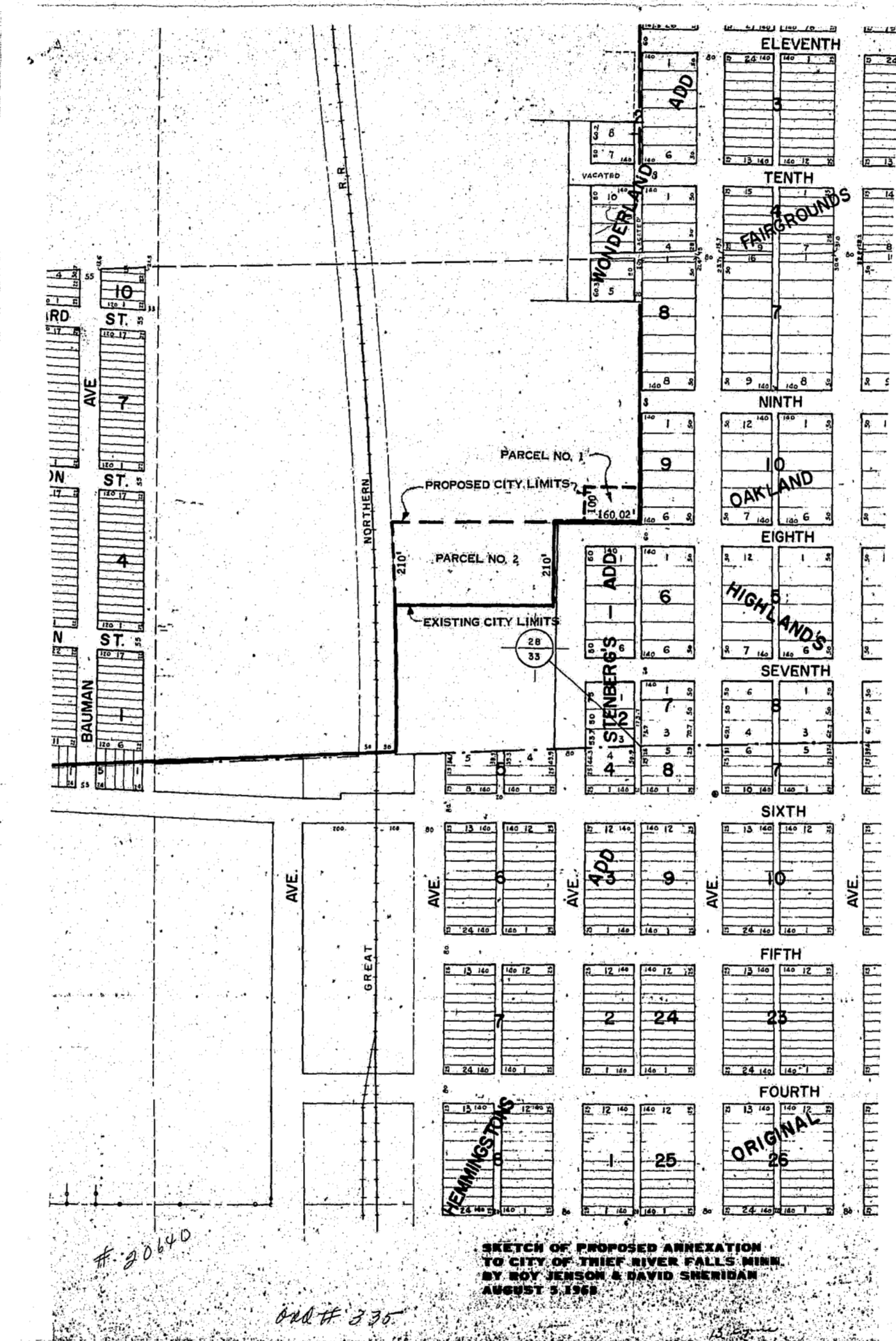

#20670

GA #335
(Re-map)

1

2

Thief River Falls

ROBERT A. WURST
ATTORNEY AT LAW
NORTHERN STATE BANK BUILDING
AREA CODE 218 681-3111
THIEF RIVER FALLS, MINNESOTA 56701

September 24, 1968

Honorable Joseph L. Donovan
State Capitol
St. Paul, Minnesota 55101

ord # 336

Dear Sir:

Enclosed is a copy of the Petition of Milton and Gloria Van Raden for annexation to the City of Thief River Falls along with the certificate showing the date of service of copies of said Petition upon the appropriate governmental units.

Very truly yours,

Robert A. Wurst
Robert A. Wurst

RAW/kl
Encl.

20640

CERTIFICATE

STATE OF MINNESOTA.)
)ss
COUNTY OF PENNINGTON)

In the Matter of the Petition)
of Certain Freeholders for An-)
nexation of unincorporated and)
unplatted property to the City)
of Thief River Falls)

Pursuant to Rule 16 (b) of the Minnesota Municipal Commission Rules of Practice I hereby certify that the Petition of Milton Van Raden and Gloria Van Raden was filed with the County Board of the County of Pennington, Minnesota, on the 23rd day of September, 1968, and with the Town Board of the Town of Rocksbury, County of Pennington, Minnesota, on the 24th day of September, 1968.

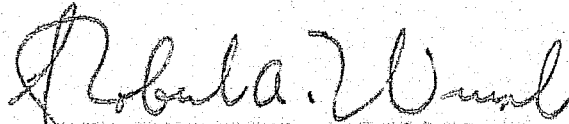

Robert A. Wurst

Dated September 24, 1968.

STATE OF MINNESOTA
COUNTY OF PENNINGTON

In the Matter of the Petition of)
Certain Freeholders for Annexation)
of Unincorporated and Unplatted)
Property to the City of Thief)
River Falls.)

TO THE CITY COUNCIL OF THE CITY OF THIEF RIVER FALLS:

Pursuant to the provisions of M.S.A. 414.03 Subd. 2
your petitioners respectfully represent:

That they are all the owners of the parcels of property
described in Schedule A hereto attached, that the parcels
of property are situated in the County of Pennington and
State of Minnesota.

That said parcels abut upon the City of Thief River
Falls and are not included in any other municipality. That
the quantity of land embraced herein and proposed to be
annexed is less than 25 acres.

That the undersigned owners of said property hereby
petition the City Council of the City of Thief River Falls
to annex said property into the city limits of said city.

Dated September 9, 1968.

Wilton Van Rader

Alexis Van Rader

SCHEDULE A

A tract of land 50 feet by 169 feet located in Government Lot Three (3), Section Three (3), Township One Hundred Fifty-three (153), Range Forty-three (43), which said tract is more particularly described by metes and bounds as follows: Beginning at a point situated in the middle of the present graveled street or highway (Kendall Avenue Extended), located 80 feet South of the Northwest Corner of said Government Lot Three (3); thence running East a distance of 169 feet on a line parallel to the North line of said Government Lot Three (3); thence running South a distance of 50 feet; thence running West a distance of 169 feet on a line parallel to the North line of said Government Lot Three (3) to a point in the center of the present graveled street or highway (Kendall Avenue Extended); thence running North a distance of 50 feet to the point of beginning.

PENNINGTON COUNTY ABSTRACT COMPANY

Kenneth J. Wendel, Abstractor
THIEF RIVER FALLS, MINNESOTA

MILLER-DAVIS COMPANY, MINNEAPOLIS
FORM NO 1035

A tract of land 50 feet by 169 feet located in Government Lot Three (3), Section Three (3), Township One Hundred Fifty-three (153), Range Forty-three (43), described as follows: Beginning at a point situated in the middle of the present graveled street or highway (Kendall Ave. extended) located thirty (30) feet South of the Northwest Corner of said Gov. Lot 3; thence from said point of beginning running East a distance of One Hundred Sixty-nine (169) feet on a line parallel to the North line of said Gov. Lot 3; thence running South a distance of Fifty (50) feet; thence running West a distance of One Hundred Sixty-nine (169) feet on a line parallel to the North line of said Gov. Lot 3 to a point in the middle of the present graveled street or highway (Kendall Ave. extended); thence running North to the point of beginning.

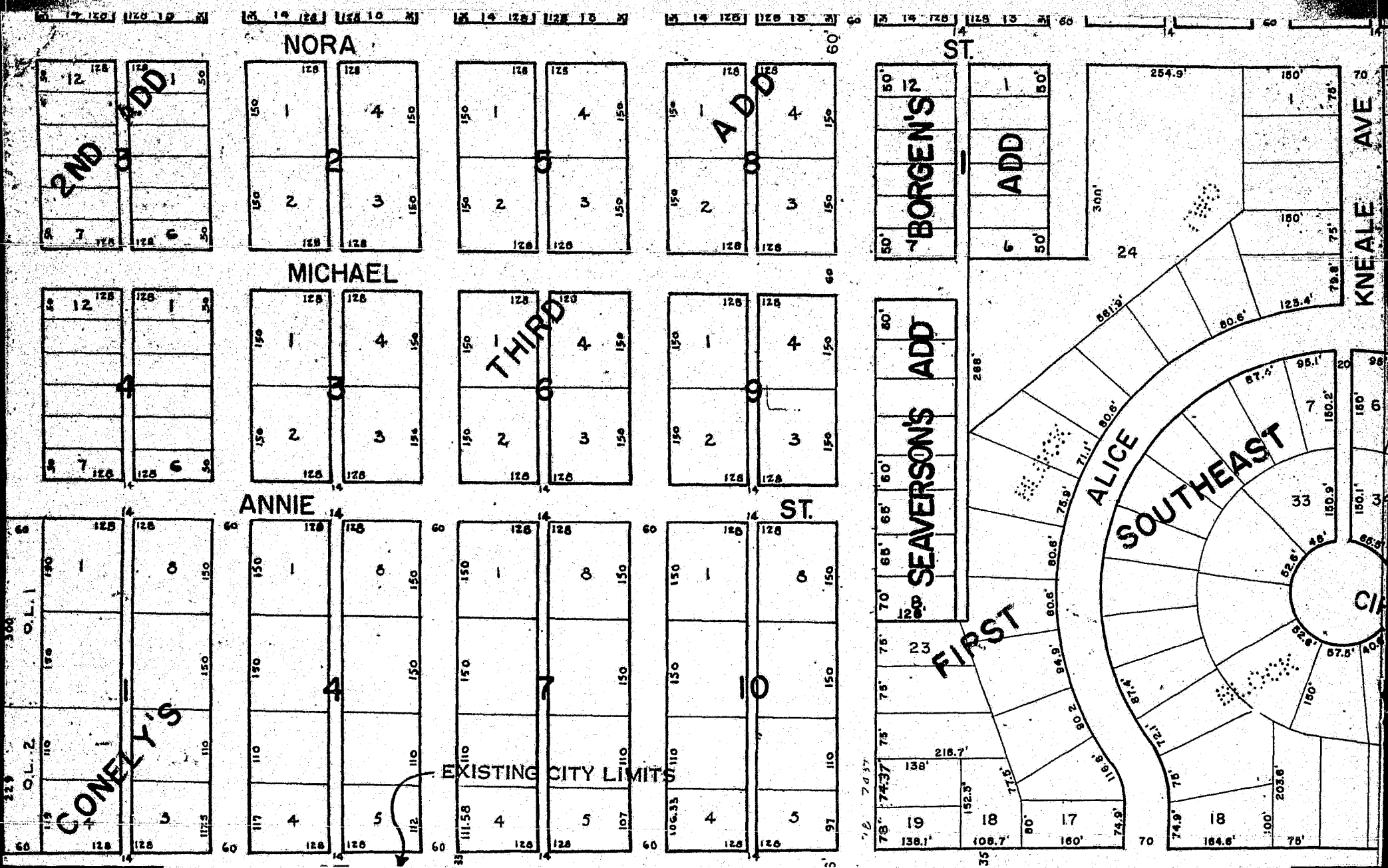

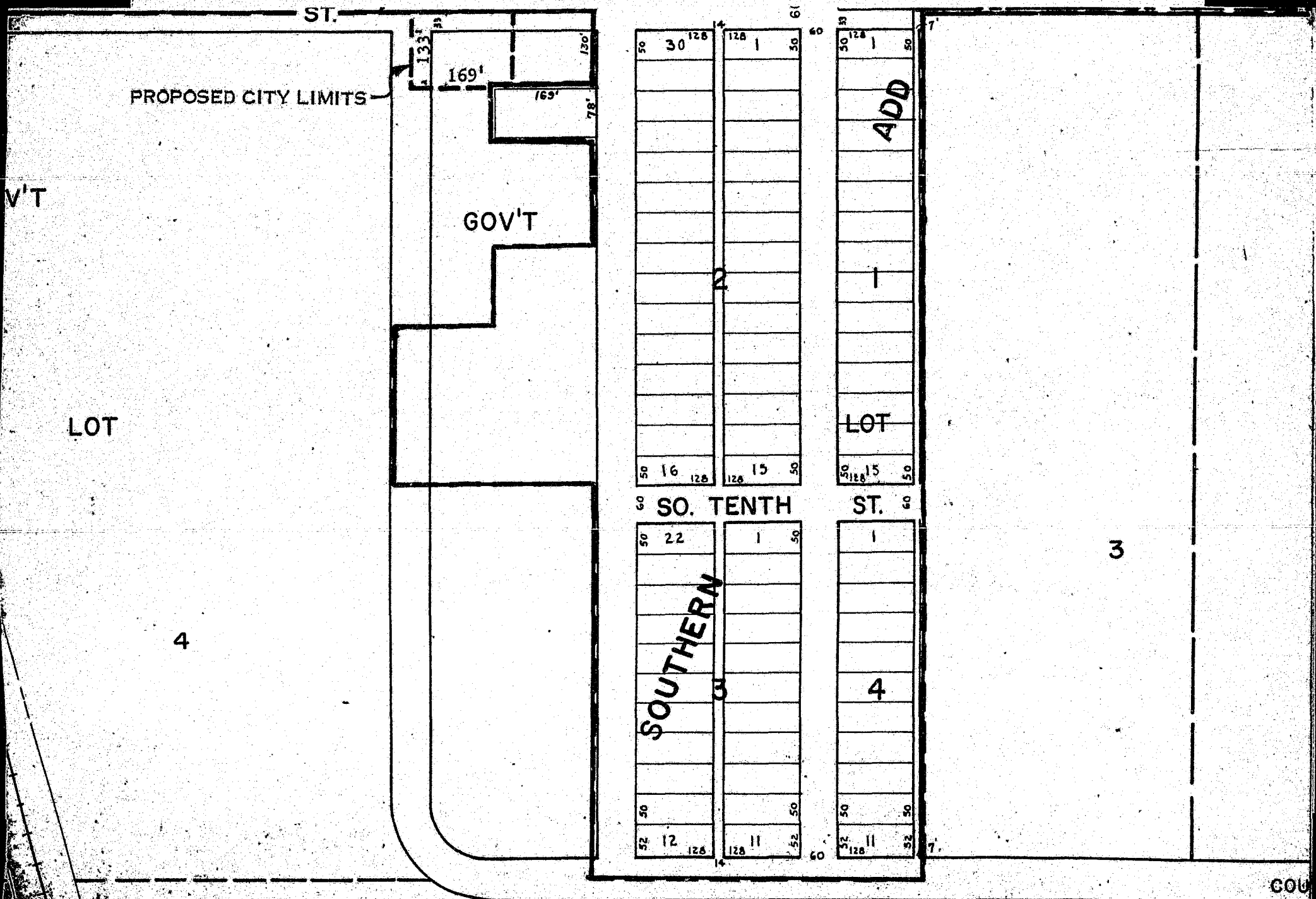

SKETCH OF PROPOSED ANNEXATION
 TO CITY OF THIEF RIVER FALLS MINN.
 MILTON VAN RADEN
 SEPTEMBER 16, 1968

Ord # 336

20640

(Thief River Falls)

ROBERT A. WURST
ATTORNEY AT LAW
NORTHERN STATE BANK BUILDING
AREA CODE 218 681-3111
THIEF RIVER FALLS, MINNESOTA 56701

July 29, 1968

Honorable Joseph L. Donovan
State Capitol
St. Paul, Minnesota 55101

Dear Sir:

Enclosed is a copy of the Petition of Thief River Falls, Jobs, Inc. and Forsberg's, Inc. for annexation to the City of Thief River Falls along with the certificate showing the date of service of copies of said Petition upon the appropriate governmental units.

Very truly yours,

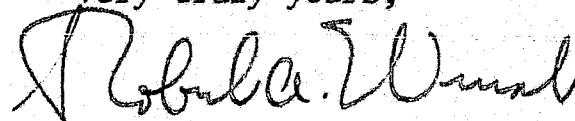
Robert A. Wurst

RAW/kl
Encl.

ord # 337

20640

CERTIFICATE

STATE OF MINNESOTA)
COUNTY OF PENNINGTON)

In the Matter of the Petition of)
Certain Freeholders for Annexa-)
tion of unincorporated and unplatted)
property to the City of Thief River)
Falls.)

Pursuant to Rule 16(b) of the Minnesota Municipal Commission Rules of Practice I hereby certify that the Petition of Thief River Falls Jobs, Inc. and Forsberg's, Inc. was filed with the Town Board of the Town of Rocksbury, County of Pennington, Minnesota and with the County Board of the County of Pennington, Minnesota, on the 24th day of July, 1968.

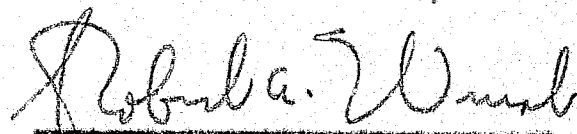
Robert A. Worst
City Attorney

Dated July 29, 1968.

C
O
P
Y

STATE OF MINNESOTA

COUNTY OF PENNINGTON

In the Matter of the Petition of)
Certain Freeholders for Annexation)
of Unincorporated and Unplatted)
Property to the City of Thief)
River Falls.)

TO THE CITY COUNCIL OF THE CITY OF THIEF RIVER FALLS:

Pursuant to the provisions of M.S.A. 414.03 Subd. 2
your petitioners respectfully represent:

That they are all of the owners of the following des-
cribed property situated in the County of Pennington and
State of Minnesota, to-wit:

All that part of Government Lot 4, Section 3,
T. 153 N., R. 43 W. lying West of the westerly
right of way line of the Soo Line Railroad
Company (except the North 440' thereof), and
all that part of the SW $\frac{1}{4}$ of the NW $\frac{1}{4}$ of said
Section 3 lying West of said right of way line,
containing 44.5 acres more or less.

That said territory abuts upon the City of Thief River
Falls and is not included in any other municipality. That
the quantity of land embraced herein and proposed to be
annexed is approximately 44.5 acres.

That the undersigned owners of said property hereby
petition the City Council of the City of Thief River Falls
to annex said property into the city limits of said city.

Dated July 18, 1968.

Thief River Falls Jobs, Inc.

By Glenn J. Peterson
Its President

By Merle Smith
Its Secretary

Forsberg's, Inc.

By *Wm. S. Forsberg*
Its President

By *Arthur Forsberg*
Its Secretary

20640

GREENWOOD

CEMETERY

CONELY'S

ST.

EXISTING CITY LIMITS

GOV'T

GOV'T

LOT

4

MARIE STE.

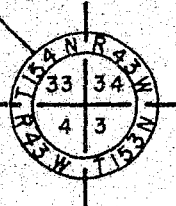

EXISTING CITY LIMITS

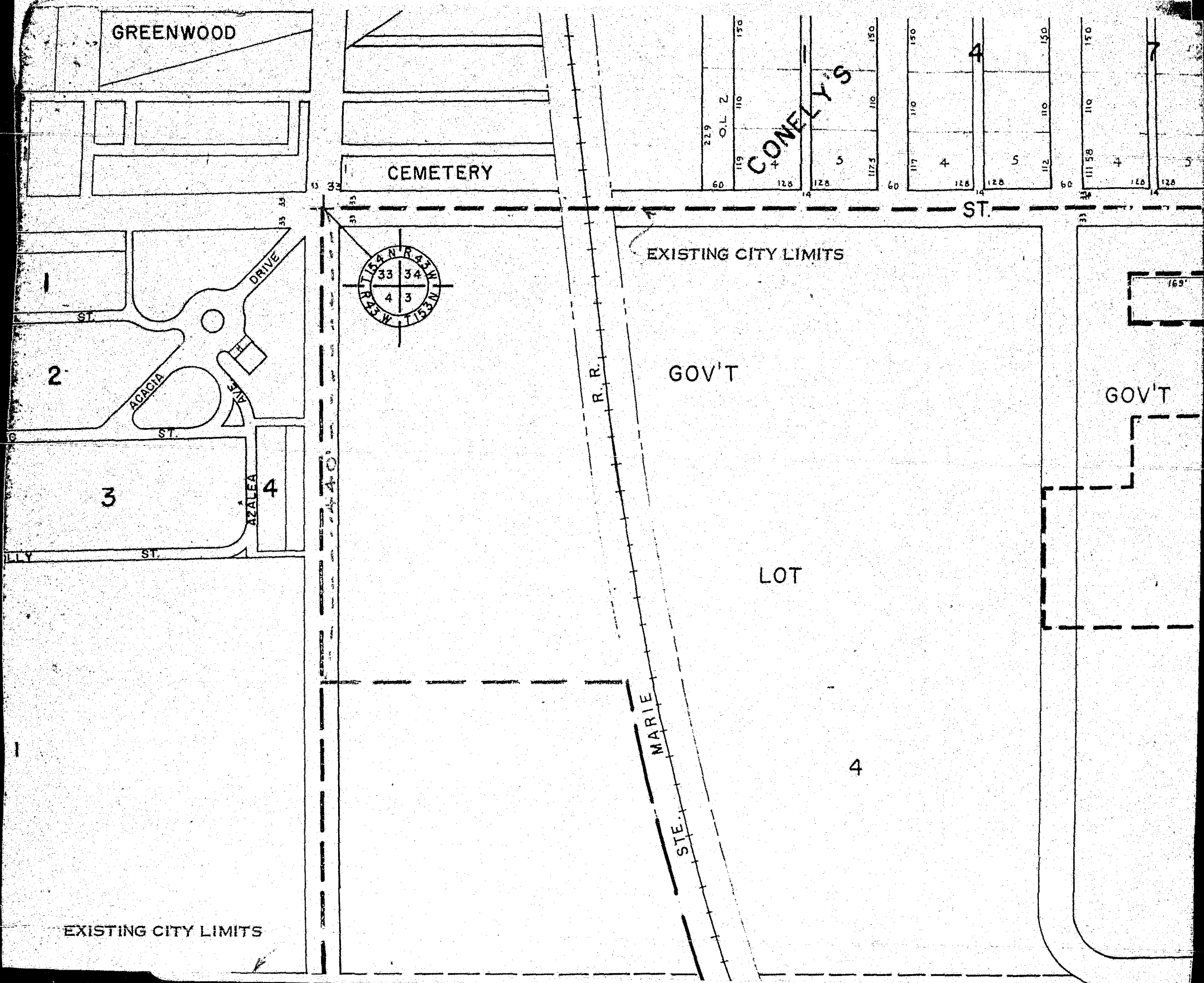

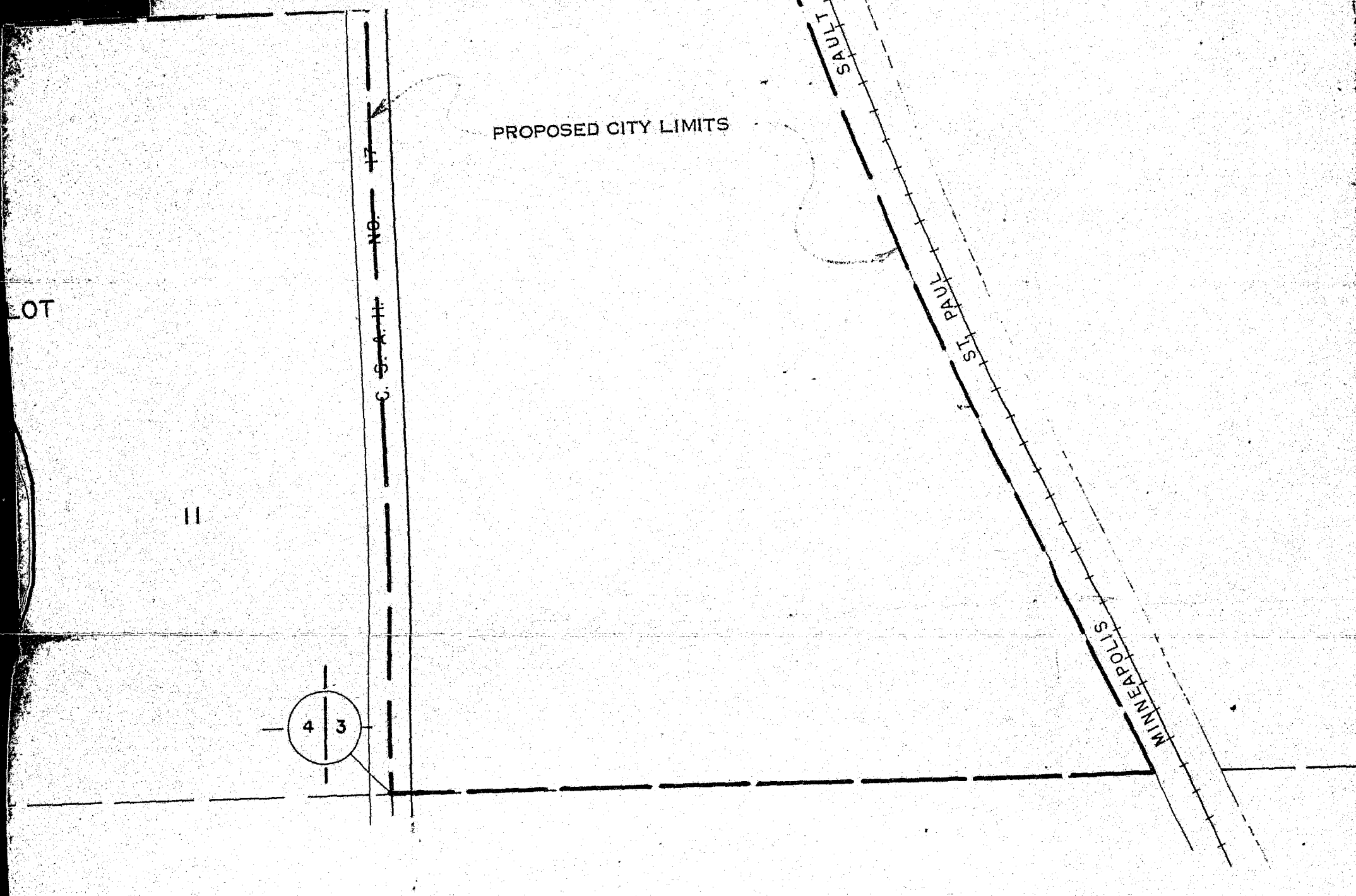

DESCRIPTION OF TRACT TO BE ANNEXED:
 ALL THAT PART OF GOVERNMENT LOT 4, SECTION 3,
 T. 153 N. , R. 43 W. LYING WEST OF THE WESTERLY
 RIGHT OF WAY LINE OF THE MINNEAPOLIS ST. PAUL
 & SAULT STE. MARIE RAILROAD. (EXCEPT THE
 NORTH 440' THEREOF), AND ALL THAT PART OF
 THE SW 1/4 OF THE NW 1/4 OF SAID SECTION 3
 LYING WEST OF SAID RIGHT OF WAY LINE,
 CONTAINING 44.5 ACRES MORE OR LESS.

SKETCH OF PROPOSED ANNEXATION TO
 CITY OF THIEF RIVER FALLS, MINN.

7-8-68

#20640 - 870 #337

Thief River 5

ROBERT A. WURST
ATTORNEY AT LAW
NORTHERN STATE BANK BUILDING
AREA CODE 218 681-3111
THIEF RIVER FALLS, MINNESOTA 56701

November 21, 1968

338

20640

Honorable Joseph L. Donovan
State Capitol
St. Paul, Minnesota 55101

Dear Sir:

Enclosed is a copy of the Petition of Marlowe and Marlene Newkirk and Carryll and Judith Thompson for annexation to the City of Thief River Falls along with the certificate showing the date of service of copies of said Petition upon the appropriate governmental units.

Very truly yours,

Lawrence A. McDowell

Lawrence A. McDowell

LAM/kl
Encl.

CERTIFICATE

STATE OF MINNESOTA)
) ss
COUNTY OF PENNINGTON)

In the Matter of the Petition)
of Certain Freeholders for An-)
nexation of unincorporated and)
Platted Property to the City)
of Thief River Falls.)

Pursuant to Rule 16(b) of the Minnesota Municipal
Commission Rules of Practice I hereby certify that the
Petition of Marlowe and Marlene Newkirk and Carryll and
Judith Thompson was filed with the Town Board of the
Town of Rocksbury, County of Pennington, Minnesota, on
November 21, 1968, and with the County Board of the
County of Pennington, Minnesota, on November 7, 1968.

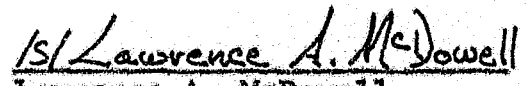
Lawrence A. McDowell
For Wurst & McDowell
Attorneys at Law

Dated November 21, 1968.

Ord #338

STATE OF MINNESOTA)
)ss
COUNTY OF PENNINGTON)

In the Matter of the Petition)
of Certain Freeholders for An-)
nexation of Unincorporated and)
platted Property to the City)
of Thief River Falls.)

TO THE CITY COUNCIL OF THE CITY OF THIEF RIVER FALLS:

Pursuant to the provisions of M.S.A. 414.03 Subd. 2
your petitioners respectfully represent:

That they are all of the owners of the following
described parcel of property situated in the County of
Pennington and State of Minnesota to-wit:

Lots Three (3) to Eight (8) inclusive and Outlot
A of Heinze's Addition to the City of Thief River
Falls.

That said parcel abuts upon the City of Thief River
Falls and is not included in any other municipality.

That the quantity of land embraced herein and proposed to
be annexed is less than 25 acres.

That the undersigned owners of said property hereby
petition the City Council of the City of Thief River Falls
to annex said property into the city limits of said city.

Dated September 25, 1968.

Marlene Newkirk

Marlene Newkirk

Cressell O. Thompson

Judith Thompson

ELEVATIONS ARE REFERRED TO U.S.G.S. BENCH MARK
 L-68-1934 (STANDARD BRASS PLATE ON THE TOP STEP
 OF THE CITY AUDITORIUM-- EAST ENTRANCE)
 ELEVATION 1134.893 - 1929 ADJUSTMENT.

BENCH MARK - TOP IRON
 MONUMENT ELEV. 1129.39

1690.5' TO NOR
 EAST LINE

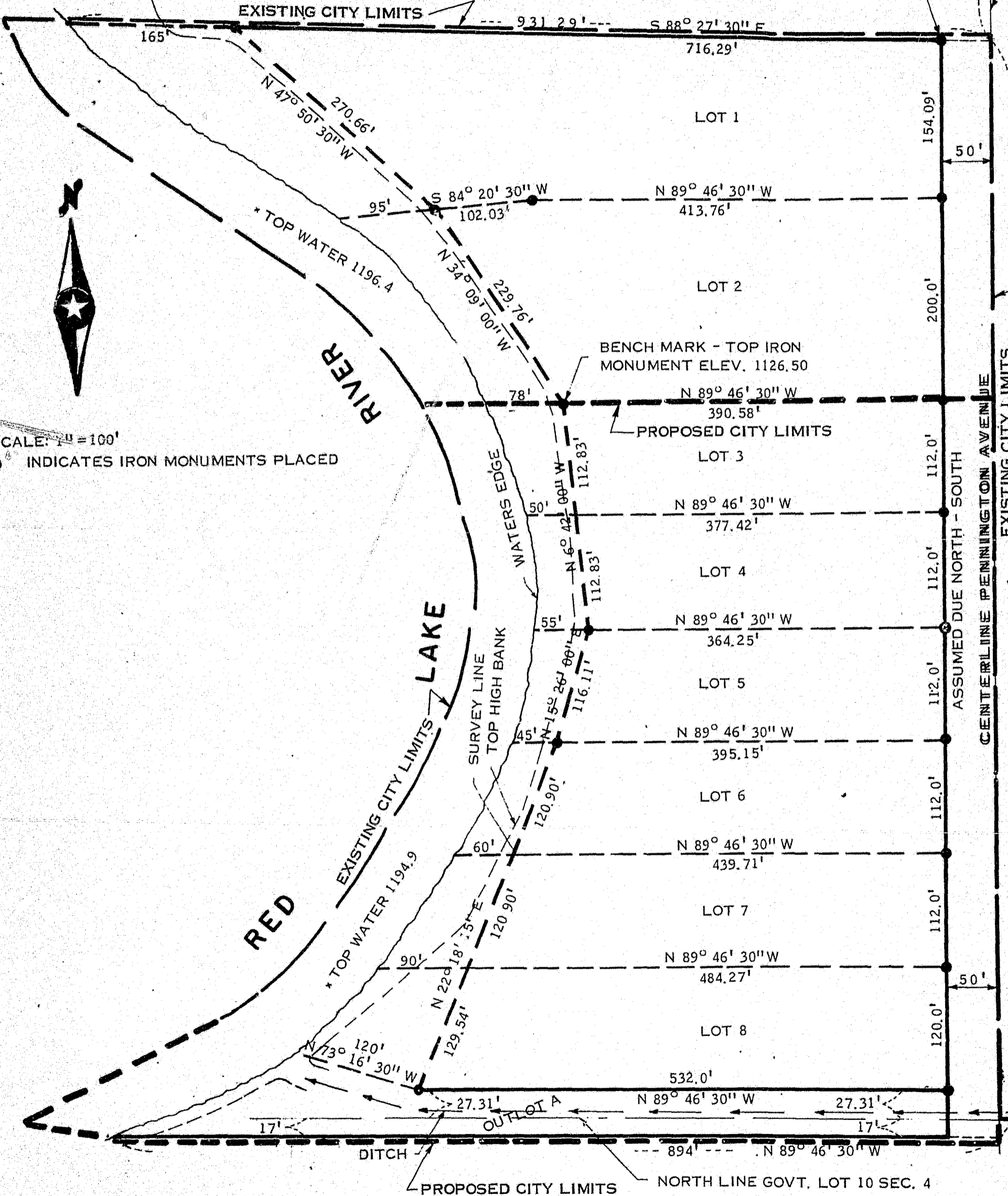

SCALE: 1" = 100'
 ● INDICATES IRON MONUMENTS PLACED

20640

Ord #338

PROPOSED ANNEXATION OF LOTS 3
 THRU 8 INCLUSIVE AND OUTLET A
 OF HEINZE ADDITION TO THIEF RIVER
 FALLS
 TO THE CITY OF THIEF RIVER FALLS
 MINN.
 OCTOBER 22, 1968

Thief River Falls

ROBERT A. WURST

ATTORNEY AT LAW
NORTHERN STATE BANK BUILDING
AREA CODE 218 681-3111
THIEF RIVER FALLS, MINNESOTA 56701

November 8, 1968

Honorable Joseph L. Donovan
State Capitol
St. Paul, Minnesota 55101

Att # 339

Dear Sir:

Enclosed is a copy of the Petition of Otis V. Miller and Fred A. Sorensen for annexation to the City of Thief River Falls along with the certificate showing the date of service of copies of said Petition upon the appropriate governmental units.

Very truly yours,

Lawrence A. McDowell
Lawrence A. McDowell

LAM/k1
Encl.

20640

CERTIFICATE

STATE OF MINNESOTA)
) ss.
COUNTY OF PENNINGTON)

In the Matter of the Petition)
of Certain Freeholders for An-)
nexation of unincorporated and)
unplatted property to the City)
of Thief River Falls.)

Pursuant to Rule 16 (b) of the Minnesota Municipal
Commission Rules of Practice I hereby certify that the
Petition of Otis V. Miller and Fred A. Sorensen was filed
with the Town Board of the Town of North, County of Penning-
ton, Minnesota, and with the County Board of the County of
Pennington, Minnesota, on the 7th day of November, 1968.

Lawrence A. McDowell
For Hurst & McDowell
Attorney at Law

Dated November 7, 1968.

Ord # 339

STATE OF MINNESOTA)
)ss
COUNTY OF PENNINGTON)

In the Matter of the Petition)
of Certain Freeholders for An-)
nexation of Unincorporated and)
Unplatted Property to the City)
of Thief River Falls.)

TO THE CITY COUNCIL OF THE CITY OF THIEF RIVER FALLS:

Pursuant to the provisions of M.S.A. 414.03 Subd. 2
your petitioners respectfully represent:

That they are all of the owners of the following des-
cribed parcel of property situated in the County of Penning-
ton and State of Minnesota, to-wit:

Lots Twenty-one (21) and Twenty-two (22), Vacated Lots
Twenty-three (23) to Thirty-three (33) both inclusive,
East Half (E½) of Lot Thirty-six (36) and Lots Thirty-
seven (37) to Forty-six (46) both inclusive all in
Rustad's Subdivision of Government Lots Seven (7) and
Eight (8) of Section Thirty-four (34) Township One
Hundred Fifty-four (154) Range Forty-three (43), and
the vacated 20 foot alley within and adjoining said
premises and described as follows: Beginning at a
point at the midpoint of the South boundary line of
Lot Twenty-three (23), thence eastward along the South
boundary line of the East Half (E½) of Lot Twenty-three
(23), Lots Twenty-four (24) to Thirty-three (33), both
inclusive, thence South a distance of 20 feet, thence
West along the North boundary line of Lot Forty-six
(46) to the East Half (E½) of Lot Thirty-six (36), both
inclusive, thence North to the point of beginning.

That said parcel abuts upon the City of Thief River Falls
and is not included in any other municipality. That the
quantity of land embraced herein and proposed to be annexed is
less than 25 acres.

That the undersigned owners of said property hereby peti-
tion the City Council of the City of Thief River Falls to
annex said property into the city limits of said city.

Dated October 29, 1968.

Otto V. Miller

Eril A. Srinson

#20640

20640

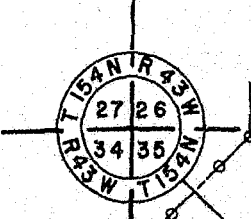
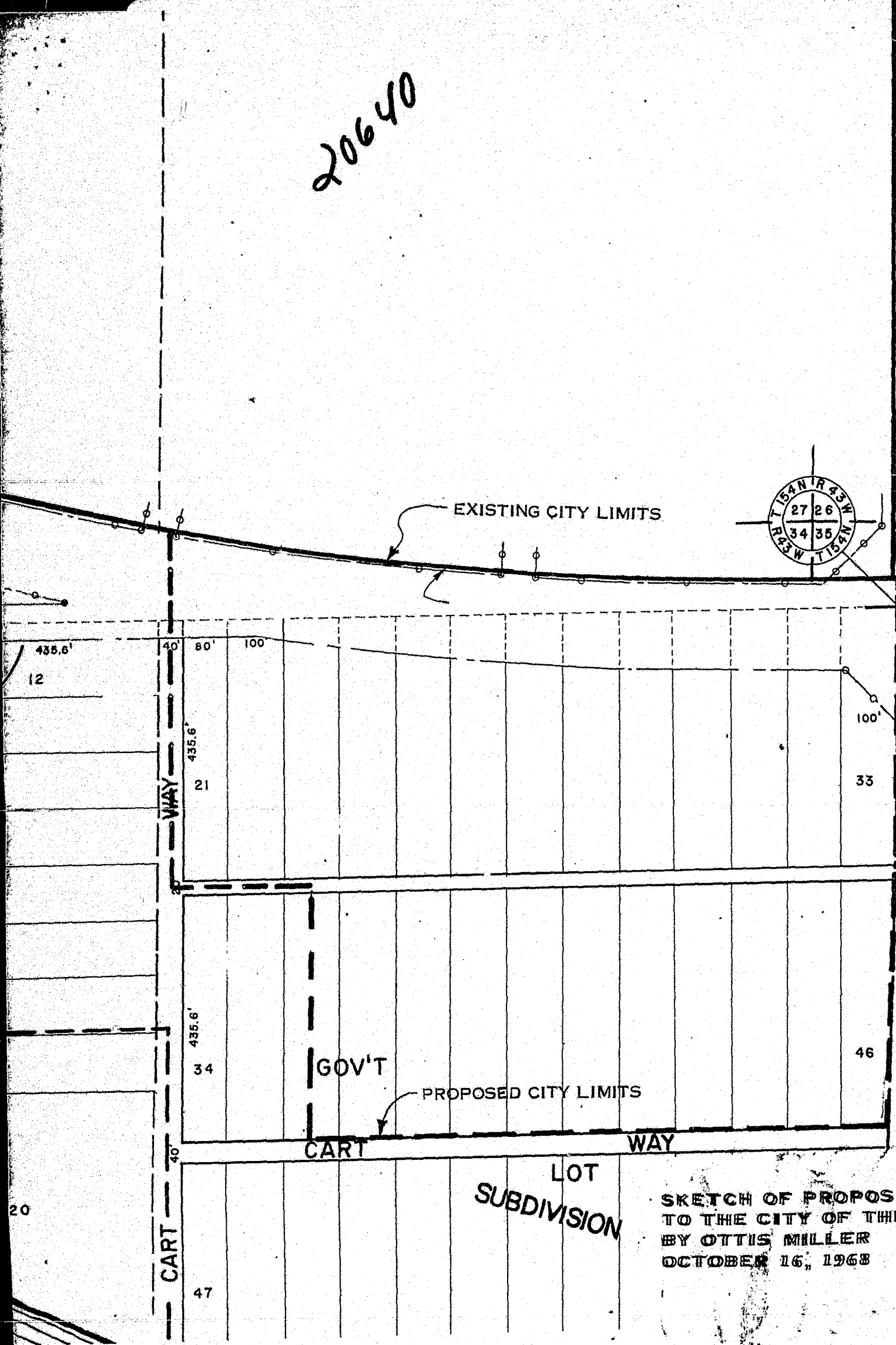

Ord #339
20640

LOT
SUBDIVISION

SKETCH OF PROPOSED ANNEXATION
TO THE CITY OF THIEF RIVER FALLS MINN.
BY OTTIS MILLER
OCTOBER 16, 1968



STATE OF MINNESOTA
MUNICIPAL COMMISSION

610 Capitol Square Building
10th & Cedar Streets
St. Paul, Minnesota 55101

May 9, 1969

W. E. Fahey, Clk-Treas.
Box 528
Thief River Falls, Minnesota

Re: Docket Number A-1439 Ordinance Number 336

Dear Sir:

The Minnesota Municipal Commission acknowledges receipt and filing of the above Ordinance and filing fee in accordance with Minn. Stat. 414.03, Subd. 2 as amended, and the Rules of Procedure.

Please refer to the above docket and ordinance numbers in any future reference to this annexation.

Very truly yours,

MUNICIPAL COMMISSION

A handwritten signature in cursive script that reads "Bruce Rasmussen".

Bruce Rasmussen
Secretary

BR/pdl

c.c. Secretary of State
County Auditor
Township
Attorney
Municipality

AN ORDINANCE ANNEXING CERTAIN LANDS TO THE
CITY OF THIEF RIVER FALLS

The City Council of the City of Thief River Falls do hereby
ordain as follows:

Section 1.

WHEREAS all of the owners of the following described premises
situated in the County of Pennington and State of Minnesota, to-wit:

A tract of land 50 feet by 169 feet located in Government
Lot Three (3), Section Three (3), Township One Hundred
Fifty-three (153), Range Forty-three (43), which said tract
is more particularly described by metes and bounds as
follows: Beginning at a point situated in the middle of
the present graveled street or highway (Kendall Avenue
Extended), located 80 feet south of the Northwest Corner
of said Government Lot Three (3); thence running East a
distance of 169 feet on a line parallel to the North line
of said Government Lot Three (3); thence running South a
distance of 50 feet; thence running West a distance of
169 feet on a line parallel to the North line of said
Government Lot Three (3) to a point in the center of the
present graveled street or highway (Kendall Avenue Extend-
ed); thence running North a distance of 50 feet to the
point of beginning.

A tract of land 50 feet by 169 feet located in Government
Lot Three (3), Section Three (3), Township One Hundred
Fifty-three (153) Range Forty-three (43), described as
follows: Beginning at a point situated in the middle of
the present graveled street or highway (Kendall Ave. Extend-
ed) located thirty (30) feet South of the Northwest Corner
of said Gov. Lot 3; thence from said point of beginning
running East a distance of One Hundred Sixty-nine (169)
feet on a line parallel to the North line of said Gov. Lot
3; thence running South a distance of Fifty (50) feet;
thence running West a distance of One Hundred Sixty-nine
(169) feet on a line parallel to the North line of said
Gov. Lot 3 to a point in the middle of the present graveled
street or highway (Kendall Ave. Extended); thence running
North to the point of beginning,

have petitioned the City Council to have such land included within
the municipality and have filed copies of said petition with the
Municipal Commission of the State of Minnesota, with the Town
Board of the Township of Rocksbury and with the County Board of
the County of Pennington, State of Minnesota and

07-0-11
D.D.

WHEREAS the above described property abuts upon the boundaries of the City of Thief River Falls and

WHEREAS no objections to the proposed annexation have been submitted,

NOW, THEREFORE, it is hereby determined that the annexation of said premises will be to the best interest of the City of Thief River Falls and of the territory affected and the above described premises are hereby declared annexed to the City of Thief River Falls.

Section 2.

This ordinance shall be in force and effect from and after its passage, approval, publication and filing with the Municipal Commission, the Pennington County Auditor and the Secretary of State of the State of Minnesota.

ROLL CALL
FOR ADOPTION

Aldermen voting Aye: Carlson, Engelstad, Wysoski, Froiland, Wigness, Nary erud, and Rambeck

Aldermen voting Naye: None.

Ordinance declared passed

Presented to Mayor March 11, 1969 Bob Carlson
President of the Council

Approved March 11, 1969

Dr. A. E. Jacobson Mayor Attest: William E. Fahey
City Clerk

Returned by the Mayor March 11, 1969

20640

STATE OF MINNESOTA
DEPARTMENT OF STATE #2
FILED
MAY 19 1969

James Pollock
Secretary of State



STATE OF MINNESOTA
MUNICIPAL COMMISSION

610 Capitol Square Building
10th & Cedar Streets
St. Paul, Minnesota 55101

May 9, 1969

W. E. Fahey, Clk-Treas.
Box 528
Thief River Falls, Minnesota

Re: Docket Number A-1397 Ordinance Number 337

Dear Sir:

The Minnesota Municipal Commission acknowledges receipt and filing of the above Ordinance and filing fee in accordance with Minn. Stat. 414.03, Subd. 2 as amended, and the Rules of Procedure.

Please refer to the above docket and ordinance numbers in any future reference to this annexation.

Very truly yours,

MUNICIPAL COMMISSION

Bruce Rasmussen

Bruce Rasmussen
Secretary

BR/pdl

c.c. Secretary of State -
County Auditor
Township
Attorney
Municipality

AN ORDINANCE ANNEXING CERTAIN LANDS TO THE
CITY OF THIEF RIVER FALLS

The City Council of the City of Thief River Falls do hereby ordain as follows:

Section 1.

WHEREAS all of the owners of the following described premises situated in the County of Pennington and State of Minnesota, to-wit:

All that part of Government Lot 4, Section 3, T. 153 N., R. 43 W. lying West of the westerly right of way line of the Soo Line Railroad Company (except the North 440' thereof), and all that part of the SW $\frac{1}{4}$ of the NW $\frac{1}{4}$ of said Section 3 lying West of said right of way line, containing 44.5 acres more or less,

have petitioned the City Council to have such land included within the municipality and have filed copies of said petition with the Municipal Commission of the State of Minnesota, with the Town Board of the Township of Rocksbury and with the County Board of the County of Pennington, State of Minnesota, and

WHEREAS the above described property abuts upon the boundaries of the City of Thief River Falls and

WHEREAS no objections to the proposed annexation have been submitted,

NOW, THEREFORE, it is hereby determined that the annexation of said premises will be to the best interest of the City of Thief River Falls and of the territory affected and the above described premises are hereby declared annexed to the City of Thief River Falls.

Section 2.

This ordinance shall be in force and effect from and after its passage, approval, publication and filing with the Municipal Commission, the Pennington County Auditor and the Secretary of State of the State of Minnesota.

ROLL CALL
FOR ADOPTION

073
A.

Aldermen voting Aye: Carlson, Engelstad, Wysoski, Froiland, Wigness,
Narverud, Rambeck.

Aldermen voting Naye: None.

Ordinance declared passed

Presented to Mayor March 25, 1969 Bob Carlson
President of the Council

Approved March 25, 1969
Dr. A. E. Jacobson Mayor Attest: William E. Fahey
City Clerk

Returned by the Mayor March 25, 1969

~~A~~ 20640
STATE OF MINNESOTA
DEPARTMENT OF STATE
FILED 7-3
MAY 19 1969
Josiah Salomon
Secretary of State



Phone: 221-2428

STATE OF MINNESOTA
MUNICIPAL COMMISSION

610 Capitol Square Building
10th & Cedar Streets
St. Paul, Minnesota 55101

May 9, 1969

W. E. Fahey, Clk-Treas.
Box 528
Thief River Falls, Minnesota

Re: Docket Number A-1468 Ordinance Number 338

Dear Sir:

The Minnesota Municipal Commission acknowledges receipt and filing of the above Ordinance and filing fee in accordance with Minn. Stat. 414.03, Subd. 2 as amended, and the Rules of Procedure.

Please refer to the above docket and ordinance numbers in any future reference to this annexation.

Very truly yours,

MUNICIPAL COMMISSION

Bruce Rasmussen
Bruce Rasmussen
Secretary

BR/pdl

c.c. Secretary of State -
County Auditor
Township
Attorney
Municipality

AN ORDINANCE ANNEXING CERTAIN LANDS TO THE
CITY OF THIEF RIVER FALLS

The City Council of the City of Thief River Falls do hereby ordain as follows:

Section 1.

WHEREAS all of the owners of the following described premises situated in the County of Pennington and State of Minnesota, to-wit:

A parcel of land which is the North 17' of Government Lot 10 and that part of Government Lot 11 of Section 4, T. 153N, R. 43W bounded as follows:

Beginning at the intersection of the East line of said Section 4 and the North line of Lot 3 of Heinze Addition to Thief River Falls; thence South along said East line of Section 4 to the South line of said Government Lot 11; thence West along the South line of said Government Lot 11 to an intersection with the westerly bank of the Red Lake River; thence northerly along said westerly bank to a point; thence N 89 46' 30" W to the point of beginning,

have petitioned the City Council to have such land included within the municipality and have filed copies of said petition with the Municipal Commission of the State of Minnesota, with the Town Board of the Township of Rocksbury and with the County Board of the County of Pennington, State of Minnesota, and

WHEREAS the above described property abuts upon the boundaries of the City of Thief River Falls and

WHEREAS no objections to the proposed annexation have been submitted,

NOW, THEREFORE, it is hereby determined that the annexation of said premises will be to the best interest of the City of Thief River Falls and of the territory affected and the above described premises are hereby declared annexed to the City of Thief River Falls.

Section 2.

This ordinance shall be inforce and effect from and after its passage, approval, publication and filing with the Municipal Commission, the Pennington County Auditor and the Secretary of State of the State of Minnesota.

270
A
B

ROLL CALL
FOR ADOPTION

Aldermen voting Aye: Carlson, Engelstad, Wysoski, Froiland, Wigness, Narverud, and Rambeck.

Aldermen voting Naye: None.

Presented to Mayor April 1, 1969 Ordinance declared passed
Bob Carlson
President of the Council

Approved April 1, 1969

Dr. A. E. Jacobson Mayor Attest: William E. Fahey
City Clerk

Returned by the Mayor April 2, 1969

#20640
STATE OF MINNESOTA
DEPARTMENT OF STATE
FILED
MAY 19 1969 #4
Jasper A. Johnson
Secretary of State



Phone: 221-2428

STATE OF MINNESOTA
MUNICIPAL COMMISSION

610 Capitol Square Building
10th & Cedar Streets
St. Paul, Minnesota 55101
May 9, 1969

W. E. Fahey, Clerk-Treas.
Box 528
Thief River Falls, Minnesota

Re: Docket Number A-1458 Ordinance Number 339

Dear Sir:

The Minnesota Municipal Commission acknowledges receipt and filing of the above Ordinance and filing fee in accordance with Minn. Stat. 414.03, Subd. 2 as amended, and the Rules of Procedure.

Please refer to the above docket and ordinance numbers in any future reference to this annexation.

Very truly yours,

MUNICIPAL COMMISSION

Bruce Rasmussen

Bruce Rasmussen
Secretary

BR/pdl

c.c. Secretary of State -
County Auditor
Township
Attorney
Municipality

AN ORDINANCE ANNEXING CERTAIN LANDS TO THE
CITY OF THIEF RIVER FALLS

The City Council of the City of Thief River Falls do
hereby ordain as follows:

Section 1.

WHEREAS all of the owners of the following described
premises situated in the County of Pennington and State of
Minnesota, to-wit:

A parcel of land which is part of the SE $\frac{1}{4}$ of the SE $\frac{1}{4}$,
Section 27, T.154N, R.43W and part of the NE $\frac{1}{4}$ of the
NE $\frac{1}{4}$, Section 34, T.154N, R.43W

Beginning at the Northeast corner of said Section
34; thence South along the East line of said Section
34 a distance of 891.2' more or less to the centerline
of the Cart Way in Rustads Subdivision; thence West
to an intersection with the West line of the E $\frac{1}{2}$ of
Lot 36 of Rustads Subdivision, extended; thence North
along the West line of said E $\frac{1}{2}$ of Lot 36 to an inter-
section with the centerline of the East-West alley;
thence West along the centerline of said alley a dis-
tance of 200' to the centerline of the North-South
Cart Way in Rustads Subdivision; thence North along
the centerline of said Cart Way to an intersection
with the Northerly Right-of-Way line of Minnesota T.
H. # 1 as now established and laid out; thence East-
erly along said Northerly Right-of-Way to the East
line of said Section 27; thence South along said East
line to the point of beginning containing 28 acres
more or less,

have petitioned the City Council to have such land included
within the municipality and have filed copies of said petition
with the Municipal Commission of the State of Minnesota, with
the Town Board of the Township of North and with the County
Board of the County of Pennington, State of Minnesota, and

WHEREAS the above described property abuts upon the
boundaries of the City of Thief River Falls and

WHEREAS no objections to the proposed annexation have
been submitted,

1
2
3
4
5
6
7
8
9
10
11
12
13
14
15
16
17
18
19
20
21
22
23
24
25
26
27
28
29
30
31
32
33
34
35
36
37
38
39
40
41
42
43
44
45
46
47
48
49
50
51
52
53
54
55
56
57
58
59
60
61
62
63
64
65
66
67
68
69
70
71
72
73
74
75
76
77
78
79
80
81
82
83
84
85
86
87
88
89
90
91
92
93
94
95
96
97
98
99
100
101
102
103
104
105
106
107
108
109
110
111
112
113
114
115
116
117
118
119
120
121
122
123
124
125
126
127
128
129
130
131
132
133
134
135
136
137
138
139
140
141
142
143
144
145
146
147
148
149
150
151
152
153
154
155
156
157
158
159
160
161
162
163
164
165
166
167
168
169
170
171
172
173
174
175
176
177
178
179
180
181
182
183
184
185
186
187
188
189
190
191
192
193
194
195
196
197
198
199
200
201
202
203
204
205
206
207
208
209
210
211
212
213
214
215
216
217
218
219
220
221
222
223
224
225
226
227
228
229
230
231
232
233
234
235
236
237
238
239
240
241
242
243
244
245
246
247
248
249
250
251
252
253
254
255
256
257
258
259
260
261
262
263
264
265
266
267
268
269
270
271
272
273
274
275
276
277
278
279
280
281
282
283
284
285
286
287
288
289
290
291
292
293
294
295
296
297
298
299
300
301
302
303
304
305
306
307
308
309
310
311
312
313
314
315
316
317
318
319
320
321
322
323
324
325
326
327
328
329
330
331
332
333
334
335
336
337
338
339
340
341
342
343
344
345
346
347
348
349
350
351
352
353
354
355
356
357
358
359
360
361
362
363
364
365
366
367
368
369
370
371
372
373
374
375
376
377
378
379
380
381
382
383
384
385
386
387
388
389
390
391
392
393
394
395
396
397
398
399
400
401
402
403
404
405
406
407
408
409
410
411
412
413
414
415
416
417
418
419
420
421
422
423
424
425
426
427
428
429
430
431
432
433
434
435
436
437
438
439
440
441
442
443
444
445
446
447
448
449
450
451
452
453
454
455
456
457
458
459
460
461
462
463
464
465
466
467
468
469
470
471
472
473
474
475
476
477
478
479
480
481
482
483
484
485
486
487
488
489
490
491
492
493
494
495
496
497
498
499
500
501
502
503
504
505
506
507
508
509
510
511
512
513
514
515
516
517
518
519
520
521
522
523
524
525
526
527
528
529
530
531
532
533
534
535
536
537
538
539
540
541
542
543
544
545
546
547
548
549
550
551
552
553
554
555
556
557
558
559
560
561
562
563
564
565
566
567
568
569
570
571
572
573
574
575
576
577
578
579
580
581
582
583
584
585
586
587
588
589
590
591
592
593
594
595
596
597
598
599
600
601
602
603
604
605
606
607
608
609
610
611
612
613
614
615
616
617
618
619
620
621
622
623
624
625
626
627
628
629
630
631
632
633
634
635
636
637
638
639
640
641
642
643
644
645
646
647
648
649
650
651
652
653
654
655
656
657
658
659
660
661
662
663
664
665
666
667
668
669
670
671
672
673
674
675
676
677
678
679
680
681
682
683
684
685
686
687
688
689
690
691
692
693
694
695
696
697
698
699
700
701
702
703
704
705
706
707
708
709
710
711
712
713
714
715
716
717
718
719
720
721
722
723
724
725
726
727
728
729
730
731
732
733
734
735
736
737
738
739
740
741
742
743
744
745
746
747
748
749
750
751
752
753
754
755
756
757
758
759
760
761
762
763
764
765
766
767
768
769
770
771
772
773
774
775
776
777
778
779
780
781
782
783
784
785
786
787
788
789
790
791
792
793
794
795
796
797
798
799
800
801
802
803
804
805
806
807
808
809
810
811
812
813
814
815
816
817
818
819
820
821
822
823
824
825
826
827
828
829
830
831
832
833
834
835
836
837
838
839
840
841
842
843
844
845
846
847
848
849
850
851
852
853
854
855
856
857
858
859
860
861
862
863
864
865
866
867
868
869
870
871
872
873
874
875
876
877
878
879
880
881
882
883
884
885
886
887
888
889
890
891
892
893
894
895
896
897
898
899
900
901
902
903
904
905
906
907
908
909
910
911
912
913
914
915
916
917
918
919
920
921
922
923
924
925
926
927
928
929
930
931
932
933
934
935
936
937
938
939
940
941
942
943
944
945
946
947
948
949
950
951
952
953
954
955
956
957
958
959
960
961
962
963
964
965
966
967
968
969
970
971
972
973
974
975
976
977
978
979
980
981
982
983
984
985
986
987
988
989
990
991
992
993
994
995
996
997
998
999
1000

NOW, THEREFORE, it is hereby determined that the annexation of said premises will be to the best interest of the City of Thief River Falls and of the territory affected and the above described premises are hereby declared annexed to the City of Thief River Falls.

Section 2.

This ordinance shall be in force and effect from and after its passage, approval, publication and filing with the Municipal Commission, the Pennington County Auditor and the Secretary of State of the State of Minnesota.

ROLL CALL
FOR ADOPTION

Aldermen voting Aye: Carlson, Engelstad, Wysoski, Froiland, Wigness, Narverud, and Rambeck.

Aldermen voting Naye: None.

Ordinance declared passed

Presented to Mayor April 1, 1969 Bob Carlson
President of the Council

Approved April 1, 1969 196

Dr. A. E. Jacobson Mayor Attest: William E. Fahey
City Clerk

Returned by the Mayor April 2, 1969

#20640
STATE OF MINNESOTA
DEPARTMENT OF STATE
FILED
MAY 19 1969 # 15
Joseph L. Johnson
Secretary of State