

BEFORE THE MUNICIPAL COMMISSION
OF THE STATE OF MINNESOTA

Robert W. Johnson	Chairman
Robert J. Ford	Vice-Chairman
Arthur R. Swan	Member
Richard Towey	Ex-Officio Member
U. J. Eichten	Ex-Officio Member

IN THE MATTER OF THE PETITION OF CERTAIN FREEHOLDERS FOR THE
INCORPORATION OF THE VILLAGE OF ORONOCO

The above entitled matter came on for hearing before the Minnesota Municipal Commission, following the receipt of a petition of certain freeholders for the incorporation of the Village of Oronoco. Hearings on said petition before the Commission were held in the Oronoco Town Hall on August 21, 1967, and in the Olmsted County Courthouse, Rochester, Minnesota, on November 15, 1967.

There was a quorum of the Municipal Commission present at all hearings. The Commission, having duly considered the testimony of the witnesses, the exhibits received in evidence, files and records, arguments of counsel for the petitioners, makes and enters the following:

FINDINGS OF FACT

1. That adequate legal notice of the initial hearing and the adjourned hearing was given; that petitioners were represented at each of said hearings.

2. That the area petitioned to be incorporated as the Village of Oronoco is described as follows:

The South One-Half (S $\frac{1}{2}$) of Section 7, the North One-Half (N $\frac{1}{2}$) of the South One-Half (S $\frac{1}{2}$) and the North One-Half (N $\frac{1}{2}$) of Sec. 18, the West One-Half (W $\frac{1}{2}$) of Section 17, and the Southwest Quarter (SW $\frac{1}{4}$) of Section 8, Township 108 North, Range 14 West, all lying in Olmsted County, Minnesota.

3. That the population within the boundaries of the proposed incorporation as evidenced by the census duly taken prior to the filing of the petition for incorporation in May, 1967, is 595.

1967

4. That the area proposed for incorporation contains a total of 1280 acres; that of this total 287 acres is platted land, 765 acres is unplatted land, and 228 acres is water.

5. That the area proposed for incorporation is bisected diagonally northwest-southeast by United States Highway No. 52 (a four-lane highway connecting Rochester and Minneapolis); that within the area proposed for incorporation two branches of the Zumbro River meet and are dammed to form Lake Shady.

6. That all of the commercial development and the majority of the residential development is located northeast of Highway No. 52 on the east side of Lake Shady in the original plat of the Village of Oronoco; there is additional residential development all around Lake Shady and between the two branches of the Zumbro River west of Highway No. 52,

7. That the population of the area has grown from 390 in 1960 to 595 at the time of the incorporation census in May of 1967; that from the time of the first settlement of this area in 1854 until 1950 the population remained fairly stable.

8. The population growth and building development have largely taken place in the last seven years; that the future growth of the area will continue at a rapid rate because of its location on a four-lane highway ten miles north of Rochester, Minnesota (site of the Mayo Clinic and an IBM plant, and itself a very rapidly growing community); that the area proposed for incorporation at the present time contains both urban and rural development; that continued and expanded urban development appears to depend upon the availability of municipal services.

9. That the assessed valuation of the platted land within the area is \$155,782.00; that the assessed valuation of the unplatted land is \$48,877.00; that the assessed valuation of the personal property is \$21,179.00 for a total assessed valuation of \$225,838.00.

10. That the area proposed for incorporation has no common water supply; that the residents rely upon private wells, most of which are

relatively shallow, for their water; that the area proposed for incorporation has no common sewage disposal system; that the residents rely primarily upon private septic tanks.

11. That the area proposed for incorporation has no organized fire protection; that the residents rely upon self-help, the Pine Island, Minnesota Fire Department (five to six miles away), or the Rochester Rural Fire Department (ten to eleven miles away) on individually contracted basis.

12. That the area proposed for incorporation relies for police protection upon the Olmsted County Sheriff's Office and upon part-time constables who are appointed from time to time by the Oronoco Township Board; that adequate police protection has become somewhat of a problem within the area proposed for incorporation.

13. That it is apparent that the area proposed for incorporation could expect substantial growth in the future; that such future growth and development appears to be closely tied to the availability of municipal services; that the present township form of government is inadequate to cope with the problems that have arisen and that will continue to arise as this area becomes more urban in character.

CONCLUSIONS OF LAW

1. That the petition of certain freeholders for incorporation of the Village of Oronoco should be granted in order that the proposed village may provide those municipal services deemed necessary to encourage continued substantial growth and may have available those municipal powers necessary to adequately administer the problems associated with such growth.

O R D E R

IT IS HEREBY ORDERED:

1. That the petition of certain freeholders for the incorporation of the Village of Oronoco is hereby granted.

2. That an election shall be held pursuant to Minnesota Statutes 414.02, to vote on the proposal of whether the area shall be incorporated and that the ballots for said election shall bear the words, "For Incorporation" and "Against Incorporation" with a square before each of the phrases in one of which the voter shall make a cross to express his choice; that the ballot shall also contain the proposal of whether Optional Plan A shall be adopted as the form of government for the village and that the ballot shall bear the words, "If the incorporation is successful, should Optional Plan A (modifying the standard plan by providing for the appointment by the Council of the Clerk and Treasurer) be adopted as the form of government for the new village? Yes _____ No _____."

That such election shall be held on the 30th day of January, 1968 at the polling place in the school building of Common District No. 1321 in Oronoco, Minnesota, which shall be open from 7:00 o'clock a.m. to 8:00 o'clock p.m.

3. That insofar as practicable the election shall be conducted in accordance with the laws regulating the election of town officers.

4. That the following persons are appointed as election officials:

Judges:

Burton Owen, Oronoco, Minnesota
William Lubahn, Oronoco, Minnesota
Mrs. Barbara Smallbrock, Oronoco, Minnesota
Mrs. Van Lawrence, Oronoco, Minnesota
Mrs. Warren Delva, Oronoco, Minnesota

Alternate Judges:

Mrs. Harry Stolp, Oronoco, Minnesota
Mrs. G. E. Rietmann, Oronoco, Minnesota

Clerks:

Mrs. John Berkman, Oronoco, Minnesota
Mrs. John Jasik, Oronoco, Minnesota

5. That the ballots, election supplies, posting and publishing shall be provided and paid for by the petitioners.

6. That the petitioners shall cause a copy of this Order to be posted not later than twenty (20) days before the election in three public places within the area proposed for incorporation and shall cause notice of the election to be published two successive weeks in a newspaper qualified as a medium of official and legal publication of general circulation in the area proposed for incorporation.

Dated this 4th day of January, 1968

MINNESOTA MUNICIPAL COMMISSION
459 Rice Street
St. Paul, Minnesota 55103

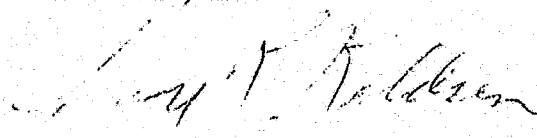

Irving R. Keldsen

M E M O R A N D U M

IN THE MATTER OF THE PETITION FOR THE
INCORPORATION OF THE VILLAGE OF ORONOCO

The Minnesota Municipal Commission recommends, if the proposed Oronoco Incorporation is successful, that the new village council make studies of the areas abutting Oronoco on the east and on the south.

The purpose of these studies to be for the possible future annexation of those areas which would benefit from the controls and services of the incorporated Village of Oronoco.

#19642
STATE OF MINNESOTA
DEPARTMENT OF STATE
FILED
FEB 13 1968
Joseph A. Olson
Secretary of State



Phone: 221-2428

STATE OF MINNESOTA
MUNICIPAL COMMISSION

459 Rice Street
St. Paul, Minnesota 55103

February 9, 1968

Secretary of State
State of Minnesota
Olmsted County Auditor
Rochester, Minnesota

Gentlemen:

Enclosed for filing please find the following documents in
the matter of the petition for the incorporation of the
Village of Oronoco:

Petition for Incorporation
Order of the Commission affirming the Petition
Proofs of Posting and Publishing Election Notice and Order
Certificate of Election Results
Order of Incorporation.

Cordially,

MUNICIPAL COMMISSION

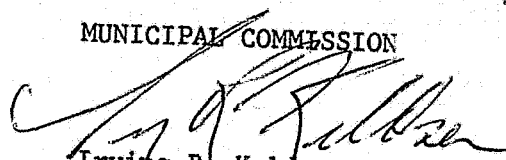
Irving R. Keldsen
Secretary

IRK/pdl

Enclosures

#19642
STATE OF MINNESOTA
DEPARTMENT OF STATE
FILED
FEB 13 1968

Joseph L. Solomon
Secretary of State

MINNESOTA MUNICIPAL COMMISSION

In the Matter of the Petition of)
 Certain Freeholders for)
 Incorporation of the Village)
 of Oronoco.)

AFFIDAVIT OF POSTING

L. D. Downing, being first duly sworn, deposes and says that the Findings of Fact, Conclusions of Law, Order and Memorandum of the Minnesota Municipal Commission was duly posted in three (3) public places within the area proposed for incorporation for more than twenty (20) days prior to the election held January 30, 1968. That said notices were personally posted by your affiant on January 19, 1968 at the Oronoco Post Office, Berg's Grocery Store and Cowden's Grocery Store, all within the area proposed for incorporation.

L. D. Downing

Subscribed and sworn to before me
this 30th day of January, 1968.

Katherine A. Zwart
Katherine A. Zwart
Notary Public, Olmsted County, Minn.
My commission expires Aug. 21, 1973.

19642
D.D.

2-1-64

STATE OF MINNESOTA

MINNESOTA MUNICIPAL COMMISSION

Document No. 1-22

In the Matter of the Petition of)
Certain Freholders for)
Incorporation of the Village)
of Oronoco.)

JUDGES' CERTIFICATE OF ELECTION

The undersigned, Berton Owen, William Lubahn, Mrs. Barbara Smallbrock, Mrs. Van Lawrence, and Mrs. Warren Delva, being the judges of election appointed by order of the Minnesota Municipal Commission dated January 4, 1968 hereby certify as follows:

- (1) That the election was duly held on January 30, 1968.
- (2) That the polls were open from 7:00 A.M. to 8:00 P.M.
- (3) That the polling place was the school building of Common District #1321 in Oronoco, Minnesota.
- (4) That the ballot used in the election was as required by the Minnesota State Statutes and the order of the Minnesota Municipal Commission.
- (5) That they have duly canvassed the ballots cast and report the total votes as follows:

For Incorporation	<u>192</u>	Votes.
Against Incorporation	<u>54</u>	Votes.

If the incorporation is successful, should Optional Plan A (modifying the standard plan by providing for the appointment by the Council of the Clerk and Treasurer) be adopted as the form of government for the new village?

Yes	<u>167</u>	Votes.
No	<u>61</u>	Votes.

#19642
O.D.

Berton Owen

William Lubahn

Mrs. Barbara Smallbrock

Mrs. Van Lawrence

Mrs. Warren Delva

County of Olmsted)

Mrs. Van Lawrence and Mrs. Warren Delva being duly sworn, on

Berton Owen

William Lubahn

Mrs. Barbara Smallbrock

Mrs. Van Lawrence

Mrs. Warren Delva

this 30th day of January, 1968.

Notary Public, Olmsted County, Minn.
My commission expires Aug. 16, 1969

PRINTER'S AFFIDAVIT

State of Minnesota, }
County of Olmsted } SS

Robert Withers

being duly

sworn says that he now is and during all the times hereinafter stated has been
publisher

of the Post-Bulletin Company, publisher and printer of the Rochester Post-Bulletin, a daily newspaper, printed and published in the City of Rochester, in said Olmsted County, State of Minnesota, daily except Sunday of each week;

That he has knowledge of the facts and knows personally that the printed notice hereto attached, cut from the columns of said newspaper, was inserted, printed and published in said newspaper once in each week for two weeks, and that all of said publications were made in the English language, and was printed and published in said newspaper on

Saturday January 13, 1968

Saturday January 20, 1968

That during all said time, said newspaper was, and for more than one year immediately prior thereto had been, qualified as a medium of official and legal publications as required by the laws of the State of Minnesota, and that it has complied with all the requirements of said laws, and for more than one year prior thereto had been, and ever since said time has been and still is:

(1) Printed from the place at which it purports to be issued, as above stated, in the English language and in newspaper format and in column and sheet form equivalent in space to four hundred fifty running inches of single column two inches wide,

(2) Issued six days in each week from a known office, established in said place for such publication and employing skilled workmen and the necessary material for preparing and printing the same,

(3) A newspaper containing general and local news, comment and miscellany, not wholly duplicating any other publication, and not entirely made up of patents, plate matter and advertisements, or any or either of them, and that in its make-up not less than twenty-five per cent of its news columns have been devoted to local news of interest to the community it purports to serve,

(4) Circulated in and near its place of publication to the extent of at least two hundred forty copies regularly delivered to paying subscribers, and has entry as second class matter in its local Post Office,

(5) Has complied with all the foregoing conditions for at least one year last past.

(6) Has filed a copy of each issue immediately with the State Historical Society, and that prior to the date of the first publication of said notice the publisher in charge of said newspaper having knowledge of the facts, filed in the office of the County Auditor of said County of Olmsted, State of Minnesota, an affidavit of a person having knowledge of the facts, showing the name and location of said newspaper and the existence of conditions constituting its qualifications as a legal newspaper as required by the laws of the State of Minnesota.

That the following is a printed copy of the lower case alphabet from a to z, both inclusive, of the size and kind of type used in the composition, printing and publication of said legal advertisement hereunto attached, viz:

abcdefghijklmnopqrstuvwxyz

abcdefghijklmnopqrstuvwxyz

Further affiant saith not, save that this affidavit is made pursuant to the laws of the State of Minnesota, and is intended to accompany the bill for the publication in said newspaper of the aforesaid legal advertisement.

Robert Withers

Subscribed and sworn to before me this

January 25, 1968

HONORE O'ROURKE

Notary Public, Olmsted County, Minn.
My Commission Expires Mar. 17, 1968

Printer's Fee \$18.00

NOTICE OF ELECTION
In the Matter of the Petition of The Village of Orangetown, Incorporated, for the incorporation of the Village of Orangetown, Minnesota. The area proposed to be incorporated is described as follows:
The South One-Half (S 1/2) of Section 7, the North One-Half (N 1/2) of the South One-Half (S 1/2) and the North One-Half (N 1/2) of Section 16, the West One-Half (W 1/2) of Section 17, and the Southwest Quarter (SW 1/4) of Section 8, Township 106 North, Range 14 West, all lying in Olmsted County, Minnesota.
IT IS HEREBY ORDERED that an election shall be held pursuant to Minnesota Statutes 414.02, to vote on the proposal of whether the area shall be incorporated and that the ballots for said election shall bear the words "For Incorporation" and "Against Incorporation" with a square before each of the phrases in one of which the voter shall make a cross to express his choice; that the ballot shall also contain the proposal of whether Optional Plan A shall be adopted as the form of government for the village and that the ballot shall bear the words "If the incorporation is successful, should Optional Plan A (modifying the standard plan by providing for the appointment by the Council of the Clerk and Treasurer) be adopted as the form of government for the village?"
This election shall be held on the 30th day of January, 1968, at the polling place in the school building of Common District No. 1321 in Orangetown, Minnesota, which shall be open from 7:00 o'clock A.M. to 8:00 o'clock P.M.
Voters residing within the above described area shall be entitled to vote.
Dated this 4th day of January, 1968.
MINNESOTA MUNICIPAL COMMISSION
459 Rice Street, St. Paul, Minnesota 55103
Irving R. Keldsen, Secretary
(1/13, 1720)

#1968-2
STATE OF MINNESOTA
DEPARTMENT OF STATE
FILED
FEB 13 1968
James J. Johnson
Secretary of State

BEFORE THE MUNICIPAL COMMISSION
OF THE STATE OF MINNESOTA

Robert W. Johnson	Chairman
Robert J. Ford	Vice-Chairman
Arthur R. Swan	Member
Richard Towey	Ex-Officio Member
U. J. Eichten	Ex-Officio Member

IN THE MATTER OF THE PETITION FOR THE ANNEXATION OF
THE VILLAGE OF ORONOCO

ORDER OF INCORPORATION

The Minnesota Municipal Commission met on February 9, 1968, at 3:00 P.M. at 459 Rice Street, St. Paul, Minnesota to canvass the results of the Oronoco election held on January 30, 1968, as a result of an Order of the Commission dated January 4, 1968. The canvass showed that all statutory requirements had been met and that the incorporation had been favorably passed on by the electors, by a vote of 192 For Incorporation and 54 Against Incorporation. The canvass also showed 167 Votes for Optional Plan A as the form of government for the new village and 61 Votes Against Optional Plan A Government.

IT IS HEREBY ORDERED: That Oronoco be incorporated as a village as of March 6, 1968.

IT IS FURTHER ORDERED: That Optional Plan A (modifying the standard plan by providing for the appointment by the Council of the Clerk and Treasurer) be adopted as the form of government for the Village of Oronoco.

IT IS ORDERED: That the boundaries of the proposed village shall be the same as stated in the order of the Commission dated January 4, 1968, ordering the election.

IT IS ORDERED: That the new village immediately proceed under 412.021 of Minnesota Statutes to set an election for first officers of the village on March 5, 1968, between the hours of 7:00 o'clock A.M. and 8:00 o'clock P.M. at the school building of Common District No. 1321 in Oronoco, Minnesota for the following terms:

Office

Term Expires the First Business Day
of January of the Indicated Year

Mayor	1970
Councilman	1969
Councilman	1970
Councilman	1971
Councilman	1971
Constable	1969
Constable	1970
Justice of the Peace	1969
Justice of the Peace	1970

IT IS FURTHER ORDERED: That a copy of this Order be filed
with the Secretary of State and Olmsted County Auditor, according
to Minnesota Statutes 414.02.

Dated this 9th day of February, 1968

MINNESOTA MUNICIPAL COMMISSION
459 Rice Street
St. Paul, Minnesota 55103

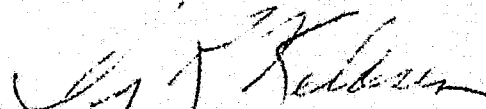

Irving R. Keldsen
S e c r e t a r y

#19042
STATE OF MINNESOTA
DEPARTMENT OF STATE
FILED
FEB 13 1968

Secretary of State

STATE OF MINNESOTA

MINNESOTA MUNICIPAL COMMISSION

In the Matter of the Petition of)
Certain Freeholders for)
Incorporation of the Village)
of Oronoco.)

PETITION

FILED
FEB 13 1968
JAMES L. SCHMIDT
Secretary of State
#19642

To The Minnesota Municipal Commission:

The undersigned freeholders herewith petition the Commission pursuant to Minnesota Statutes §414.02 for the incorporation of the area described in this petition and indicated on the accompanying map, and state as follows:

I.

That each of the undersigned is a freeholder residing within the boundaries of the proposed area of incorporation.

II.

That the proposed area of incorporation is set out on the map, marked exhibit A, which accompanies this petition and is herewith made a part of the petition; that said proposed area comprises parts of Sections 7, 8, 17 and 18 of the Township of Oronoco, County of Olmsted, State of Minnesota.

III.

That a census of the proposed area was commenced May 12, 1966 and completed June 1, 1966; that said census disclosed that the

population of the proposed area was in excess of 500 persons; the number of actual residents is estimated at 595.

IV.

That the area proposed for incorporation contains a total of ¹²⁸⁰~~1480~~ acres: approximately ³⁸⁶~~345~~ platted acres and ⁸⁹⁴~~1135~~ unplatted acres; a substantial portion of the unplatted acreage is river and lake.

V.

That the assessed valuation of the property is:

Platted	-	\$155,782.00
Unplatted	-	48,877.00

\$204,659.00.

21.179

VI \$25,838

30.58 Township

That the proposed name of the village is ORONOCO.

VII.

That the area proposed for incorporation has no common water supply, the residents relying upon private wells, most of which are relatively shallow, for their water.

VIII.

That the area proposed for incorporation has no common sewage disposal system, the residents relying primarily upon private septic tanks.

IX.

That the area proposed for incorporation has no organized

fire protection, the residents relying upon self help, the Pine Island Fire Department (5-6 miles away), or the Rochester Rural Fire Department (10-11 miles away) on an individually contracted basis.

X.

That the area proposed for incorporation relies for police protection upon the Olmsted County Sheriff's Office and upon part time constables who are hired from time to time by the Oronoco Township Board.

O'BRIEN, EHRICK & WOLF

By



L. D. Downing

Attorneys for Petitioners
611 Olmsted County Bank Building
Rochester, Minnesota

STATE OF MINNESOTA
DEPARTMENT OF STATE
FILED

FEB 13 1968

Secretary of State

VERIFICATION OF CENSUS TAKERS

State of Minnesota)
County of Olmsted) ss.

Alice Carlon, Thoreen Horsman, Kenneth Cravath, Robert Glabe and Barbara Smallbrock, being duly sworn on oath say:

(1) That a census of the proposed area for incorporation was commenced on May 12, 1966 and completed on June 1, 1966; that the census was accurately taken; that the facts contained in the petition are true and correct to the best of their knowledge and information.

Deborah Ann Clark

Thasos Hanson

Alvin C. Carlson

Robert C. Baker

Kennerly Branch

Subscribed and sworn to before me
this 11th day of May, 1967.

L. D. Downing
Notary Public, Olmsted County, Minn.
My commission expires Aug. 16, 1969

State of Iowa)
) ss.
County of Greene)

Larry McMillen, being duly sworn on oath, says:

(1) That a census of the proposed area for incorporation was commenced on May 12, 1966 and completed on June 1, 1966; that the census was accurately taken; that the facts contained in the petition are true and correct to the best of his knowledge and information.

Larry McMillen

Subscribed and sworn to before me
this 8th day of May, 1967.

Robert A. Rice

Notary Public, Greene County, Iowa
My commission expires July 4, 1967

PETITIONERS

- | | |
|------------------------------|---------------------------------|
| 1. <u>Carrene P. Downing</u> | 11. <u>Mrs Harold Morehouse</u> |
| 2. <u>Kristen K. Downing</u> | 12. <u>Arthur M. Allen</u> |
| 3. <u>John W. Berkman</u> | 13. <u>A. W. Dieter</u> |
| 4. <u>Caroline Berkman</u> | 14. <u>Mrs. A. W. Dieter</u> |
| 5. <u>Edith H. Renaud</u> | 15. <u>Gary D. Darby</u> |
| 6. <u>Earl Berg</u> | 16. <u>Walter R. Darby</u> |
| 7. <u>Janne Ottman</u> | 17. <u>Orin Ottman</u> |
| 8. <u>Helen Candor</u> | 18. <u>Willard Fuchs</u> |
| 9. <u>Caroline Tiedeman</u> | 19. <u>Joyce Fuchs</u> |
| 10. <u>Harold Morehouse</u> | 20. <u>Tracie M. Doty</u> |

21.

Nice C. Dwy

22.

John E. Carlson

23.

Mrs. John E. Carlson

24.

Mrs. Amelia Conley

25.

Jose Berg

26.

J. A. Berg

27.

Clarence M. Brown

28.

Mrs. Clarence M. Brown

29.

Harriet Glasenapp

30. Harvey J. Stolz Oronoco Minn
31. Mrs Harvey J. Stolz Oronoco, Minn
32. Mrs Leonard Markham Oronoco, Minn.
33. Mr Leonard Markham Oronoco, Minn
34. Erwin Horsman Oronoco, Minn
35. Mrs. Erwin Horsman Oronoco Minn
36. Marion E. Bestor Oronoco, Minn.
37. Richard E. Bestor Oronoco, Minn
38. Florence J. O'Neill Oronoco Minn
39. Milton E. Herron Oronoco, Minn.
40. Mrs Milton E. Herron Oronoco Minn.

41. Harold Boutelle Oronoco Minn.

42. Mrs Harold Boutelle Oronoco, Minn.

43. Mrs. Clifford Swarthout Oronoco, Minn.

44. Clifford Swarthout Oronoco Minn.

45. Robert E. Miner Oronoco Minn.

46. Mrs Robert E. Miner Oronoco, Minn.

47. Mrs Nancy Clement Oronoco, Minn.

48. Cheryl E. Clement Oronoco, Minn.

49. Robert D. Johnston Oronoco Minn.

50. LeVonne Johnston Oronoco Minn.

51. Mr. Berard Stalp Oronoco, Minn.

52. Mr. Gerald Stalp Oronoco, Minn.

53. Wm S. Lawrence Oronoco, Minn.

54. Mr. Van S. Lawrence Oronoco, Minn.

55. Mr. Carl Nichols Oronoco, Minn.

56. Mrs. Carl Nichols Oronoco, Minn.

57.

58.

59.

60.

61.

62.

63.

64.

65.

66.

67.

68. Barbara A. Smallbrook

69. Mr. L. W. W. W.

70. Golda W. W. W.

71. Clarence D. Brown

72. Meta Brown

73. Robert Busk

74. Mrs. R. C. Busk

75. Mrs. R. C. Hoelt

76. Mr. R. C. Hoelt

77. Paul Stupp

78. Maudie Hood

79. Ray Chapman Oronoco
80. Gladys Chapman Oronoco
81. Alfred Howell Oronoco
82. Phyllis Howell Oronoco
83. Mrs. James Kradwig Oronoco
84. James Kradwig Oronoco
85. Orville Lubahn Oronoco
86. Betty Lubahn Oronoco
87. Paul Dallman Oronoco
88. Cathy Dallman Oronoco
89. Helen L. Wadling Oronoco

90. Larry J Stolp Cronos, Minn

91. Mrs Larry Stolp Cronos, Minn

92. William B. Lueker Cronos, Minn

93. Mrs. Willis Lueker Cronos, Minn

94. Anthony Klemm Cronos Minn

95. Clara Klemm Cronos Minn

96. Orville A. Klemm Cronos Minn

97. Mrs. Orville Klemm Cronos Minn

~~98. Pat Ball Cronos Minn~~

98. Al Glaser Cronos Minn

99. Mrs. Norman King Cronos Minn

- | | | |
|------|--------------------------|------------------|
| 100. | <u>Miss C. Pitt</u> | <u>Shorewood</u> |
| 101. | <u>Mrs. Glen Little</u> | <u>Channah</u> |
| 102. | <u>Cyril Koenig</u> | <u>Shorewood</u> |
| 103. | <u>Mrs. Cyril Koenig</u> | <u>Channah</u> |
| 104. | <u>Carl E. Burt</u> | <u>Shorewood</u> |
| 105. | <u>B. H. Owen</u> | " " |
| 106. | <u>Mrs. Bert G. Owen</u> | " " |
| 107. | <u>Mrs. Carl E. Burt</u> | " " |
| 108. | <u>W. Schenack</u> | " " |
| 109. | <u>Mrs. M. Schenack</u> | " " |
| 110. | <u>Bert Witting</u> | " " |

111. Mrs Ben Kittley

Bronco Minn.

112. John R. Harney

Bronco Minn.

113. Mrs John R. Harney

Bronco Minn.

114. Herman J. Glabe

Bronco Minn.

115. Mrs. H. J. Blake

Bronco -

116. Mr Gordon C. Lubahn

Bronco

117. Mrs Gordon Lubahn

Bronco Minn.

118. Fred King

Bronco Minn

119. Ethel R. King Bronco Minn

120. Mr C. Lubahn

Bronco Minn

121. Mrs Wm Lubahn

Bronco Minn

- | | | | |
|------|---------------------------------|------|---------------------------------------|
| 122. | <u>Ruth M. Jacik</u> | 132. | <u>W. Gilles +</u>
<u>marietta</u> |
| 123. | <u>John J. Jacik</u> | 133. | <u>W. Wedekind</u> |
| 124. | <u>Mrs. Allen Brown</u> | 134. | <u>Lydia C. Wedekind</u> |
| 125. | <u>Willard Mott</u> | 135. | <u>Harlin Ackman</u> |
| 126. | <u>Charlene Mott</u> | 136. | <u>Betty Ackman</u> |
| 127. | <u>Evelyn Kramer</u> | 137. | <u>E. Murray</u> |
| | <u>Lloyd C. Mott</u> | 138. | <u>Shirley Murray</u> |
| 128. | <u>Clara Ottman</u> | | |
| 129. | <u>Harold F. Mokele</u> | | |
| 130. | <u>Jean R. Mokele</u> | | |
| 131. | <u>Adela Van de Wacker</u> | | |

139. Capt E Bowden Crossed Plains

140. Allen L Brown Crossed Plains

141. Robert L. Blanchard

142. Marion M. Blanchard

FAMILY	FIRST NAME	AGE	SEX	RELIGION	OWNERSHIP
1. Jasik	John	43	M		Owner
	Ruth	36	F		
	Susan	16	F		
	Sylvia	14	F		
	Andrew	13	M		
	Sara	12	F		
	William	9	M		
	Sena	5	F		
	Michael	8 mo.	M		
2. Cowden	Caryl	50	M		Owner
	Helen	45	F		
	Gayle	14	M		
	Robert	12	M		
3. Brown	Clarence M.	35	M		Owner
	Mary	31	F		
	Linda	13	F		
	Patti	12	F		
	Mike	10	M		
	Scott	8	M		
	Tamara	5	F		
	Joseph	2 $\frac{1}{2}$	M		
Lubahn	Orville	44	M	Lutheran	Owner
	Bette	42	F		
	James	18	M		
	Robert	16	M		
	Carol	12	F		
	Gerald	9	M		
5. McMellen	Larry	32	M	Presbyterian	Church owned
	Mildred	32	F		
	Larry Jr.	11	M		
	Darla	10	F		
	Joydeen	8	F		
	Jay Carlyle	5	M		
	Gayetta	2	F		
6. Horsman	Ervin	46	M	Lutheran	Owner
	Thoreen	43	F		
	Marcia	13	F		
	Alison	10	F		
	Eric	5	M		
	Dana	19	M		
7. Darby	Gary	26	M		Owner
	Violet	27	F		
	Lynne	5	F		
	Amy	3	F		
	Steven	1	M		
8. Henning	LeRoy	29	M		Renter
	Patricia	27	F		
	Linda	11	F		
	Cindy	10	F		

FAMILY	FIRST NAME	AGE	SEX	RELIGION	OWNERSHIP
Henning (cont.)	Robert	8	M		
	Brenda	5	F		
	Patti	2	F		
9. Witt	Glen	36	M	Lutheran	Owner
	Dora Mae	33	F		
	Debbie	11	F		
	Ronald	9	M		
	Becky	7	F		
	Stacey	3	F		
10. Greene	Lyle	Legal	M		
	Dorothy	Legal	F		
	Marcia	18	F		
11. Johanson	Joe	Legal	M	Methodist	Owner
	Irene	Legal	F		
12. Ottman	Floyd	60	M	Lutheran	Owner
	Clara	62	F		
13. Fuchs	Kenneth	26	M	Presbyterian	Owner
	Geraldine	22	F		
	Dawn	3	F		
	Diane	2	F		
14. Smallbrock	Barbara	43	F	Lutheran	Owner
	Marshall	17	M		
	Myron	17	M		
	Madeleine	17	F		
	Arthur	19	M		
15. Stolp	Larry	29	M		Owner
	LaVonne	29	F		
	Debra	9	F		
	Kathy	7	F		
16. Stiller	Frank	Legal	M		Renter
	Alma	Legal	F		
17. Stiller	Alvin	Legal	M		Owner
	Evelyn	Legal	F		
	Gordon	17	M		
	Marsha	14	F		
18. Herron	Milton	Legal	M		Owner
	Beth	Legal	F		
	Steven	19	M		
	Charles (Chuck)	12	M		
19. Johnson	Gerard	Legal	M		Owner
20. Kruger	Emma	Legal	F		
Briggs	Lottie	Legal	F		

FAMILY	FIRST NAME	AGE	SEX	RELIGION	OWNERSHIP
21. Kurke	Charles Clara Ann	Legal Legal	M F	Presbyterian	Owner
Harvey	C. P. Lillian	Legal Legal	M F		Owner
23. Doty	Horace Mae	Legal Legal	M F		Owner
24. Nodland	Arland Arlene	Legal Legal	M F		Owner
25. Bertsinger	Glenn W. Janet L.	Legal Legal	M F		Owner
26. Larson	Walter Anna	Legal Legal	M F	Catholic	Owner
27. Swenson	Virginia	Legal	F		Renter
28. Levitt	Francis Vera	Legal Legal	M F		Owner
29. Timm	Harry Sharon Kenny Brenda	Legal Legal 3 1	M F M F	Catholic	Owner
30. Mathews	Sidney Grace Robert	Legal Legal 19	M F M		Owner
31. Drazan	Walter Alice	Legal Legal	M F		Owner
32. Jacobs	Robert L. Ora	55 62	M F		Renter
33. Frutiger	Floyd Artie	62 60	M F		Owner
34. Blakely	Howard Alyce	Legal Legal	M F		Owner
35. Rowe	George H. Colletta	Legal Legal	M F		Owner
36. Delva	Warren Mabel Rheta Judy Sarah Teresa	45 43 20 17 14 9	M F F F F F		Owner
Hoisington	Lydia	Legal	F		Owner

FAMILY	FIRST NAME	AGE	SEX	RELIGION	OWNERSHIP
38. Englerup	Ida	Legal	F		Owner
39. Miner	Robert E., Dr.	56	M		Owner
	Pearl M.	53	F		
40. Crimmins	Wm.	24	M	Catholic	Owner
	Caroline	20	F		
	Corky Dale	13	M		
	Edward Joseph	2	M		
	John William	8 months	M		
41. Muller	Scott	20	M		Renter
	Sheryl	16	F		
	Wendy	1	F		
42. Richardt	Pate	78	M		Owner
	Hazel	74	F		
43. Zillgitt	Orrin	51	M		Owner
	Mildred	44	F		
	Rickey	8	M		
	Terry	3 weeks	M		
Ferguson	Max	15	M		
	Dale	19			
44. Swarthout	Clifford	Legal	M		Owner
	JoAnn	Legal	F		
45. Rittenhouse	Fred	40	M		Owner
	Rosemary	31	F		
	Charles	3½	M		
	David	19 months	M		
	Dianne	19 months	F		
46. Bell	Leigh	Legal	M	Presbyterians	Owner
	Shirley	Legal	F		
	Rickey	15	M		
	Linda	14	F		
	Sherry	12	F		
	Debbie	11	F		
	Mike	9	M		
	Gregg	3	M		
	Terry	2	F		
	Hazel	Legal	F		Renting
47. Radtke	Frank	Legal	M		Owner
	Diane	Legal	F		
	Lisa	2½	F		
48. Engel	Rolland	Legal	M		Owner
	Judy	Legal	F		
49. Wickland	Anne	Legal	F		Owner
50. Radtke	Ervin	Legal	M		Owner
	Luella	Legal	F		

FAMILY	FIRST NAME	AGE	SEX	RELIGION	OWNERSHIP
51. Swarthout	Karen	Legal	F		Owner
	Patty	1½	F		
	Ann Marie	4	F		
52. Clemens	Caryl	26	M	Catholics	Owner
	Nancy	24	F		
	Timothy	5	M		
	Cynthia	4	F		
	Bradley	1	M		
53. Worby	Milton	68	M		Owner
	Golda	57	F		
54. O'Neill	John	Legal	M	Presbyterian	Owner
	Florence	Legal	F		
55. Stolp	Gerald	24	M	Luthern	Owner
	Sherrie	22	F		
	Fawn	3	F		
	Lyn	2	M		
56. Renaux	Edith	Legal	F		Owner
57. Knappe	Frank	Legal	M	Luthern	Owner
	Alice	Legal	F		
58. Berg	Joyce	38	M	Luthern	Owner
	Irene	32	F		
	Susan	12	F		
	Paul	1	M		
59. Downing	Larry	Legal	M		Owner
	Christine (Kristi)	Legal	F		
	Christopher	3	M		
	Kyle	8 wks.	F		
60. Huntsinger	Rolla	68	M		Owner
	Alice	68	F		
61. Zillgitt	J. A.	Legal	M		Owner
	Mrs. J. A.	Legal	F		
	Park	Legal	M		
62. Phelps	Clark	Legal	M		Renter
	Rose	Legal	F		
	Kathy		F		
	Kevin		M		
	Kimberly		F		
63. Huiting	Tom	Legal	M		Renter
	Janice	Legal	F		
64. McGowan	Ralph		M	Lutheran	Owner
	Joan		F		
	Daniel	3 mo.	M		
		42			

Name	First Name	Age	Sex	Religion	Ownership
65. Lecy	Franklin	Legal	M		Renter
	Laura	Legal	F		
	Mark	1	M		
66. Prestegard Bohlen	Allen P.	Legal	M		Owner
	Donald R.	Legal	M		
67. Glasenapp	Eckhardt	53	M	Presbyterian	Owner
	Harriet	51	F		
	John	12	M		
68. Dieter	Archie	71	M	Presbyterian	Owner
	Cora	Legal	F		
69. Ottman	Orin	39	M	Presbyterian	Owner
	Jean	39	F		
	John	15	M		
	David	8	M		
		4 months	F		
70. Cowden	Ronald	22	M	Presbyterian	Owner
		22	F		
		4	M		
		2	M		
71. Fisher		Legal	F	Lutherian	Owner
72. Fleener	Clifford	Legal	M		Owner
73. Van Kirk	Joe	Legal	M	Presbyterian	Owner
	Alice	Legal	F		
	Arrott	Legal	M		
74. Collins	Larry Karen	29	M	Methodist	Renter
		21	F		
		2	M		
		1	F		
75. Blatti	George	53	M	Ch. of Nazarene	Renter
		41	F		
	Kathy	20	F		
	Kenneth	17	M		
76. Krier	Audrey LeRoy	27	F	Presbyterian	Renter
		33	M		
		6	M		
		4	F		
		3	F		
		1	F		
77. Berg	Earl	34	F	Roman Catholic	Owner
		30	F		
		6	M		
		6	F		
		4	M		
		2	F		

NAME	FIRST NAME	AGE	SEX	RELIGION	OWNERSHIP
78. Tiedeman North	Lena	Legal	F	Presbyterian	Owner
	Ethel	Legal	F	Presbyterian	Renter
79. Hall	Earl	Legal	M		Owner
	Lena	Legal	F		
	Pat	Legal	M		
80. Miller	Pat	Legal	M	Lutheran	Renter
	Arletta	Legal	F		
	Calvin	Legal	M		
	Patrick Jr.	Legal	M		
	Allen	18	M		
	Gary	13	M		
	Robert	11	M		
81. Morehouse	Harold	Legal	M	Roman Catholic	Owner
	Birdino	Legal	F		
	Valerie	13	F		
		10	F		
		7	F		
82. Kruger	Elmer	Legal	M	Methodist	Owner
	Elsie	Legal	F		
83. Tiedeman	Kate	Legal	F	Lutheran	Owner
84. Clark	Paul	Legal	M	Presbyterian	Owner
	Lila	Legal	F		
	David	Legal	M		
85. Cowden	Edward	80	M	Presbyterian	Owner
		Legal	F	Lutheran	
86. Fuchs	Willard	Legal	M	Presbyterian	Owner
	Joyce	Legal	F		
	David	2	M		
87. Stolp	Dwain	Legal	M	Lutheran	Owner
		Legal	F		
	Carl		M		
88. Spading 89. Markham	Harold	Legal	M		Owner
	Henry	Legal	M		Owner
	Tessibell	Legal	F		
90. Peiffer Sands	Leonard	Legal	M		Owner
		Legal	F		
	Leslie	20	F		
91. Hager	George	60	M		
	Mildred	62	F		
92. Chinn	Lucille	46	F		

NAME	FIRST NAME	AGE	SEX	RELIGION	OWNERSHIP
93. Lubahn	Willis	45	M	Lutheran	Owner
	Ellen	40	F		
	Dale	17	M		
	Rose	14	F		
94. Koenig	Cyril	44	M	Lutheran	Owner
	Shirley	42	F		
	Gary	14	M		
95. Chapman	Raymond	51	M	Presbyterian	Owner
	Gladys	52	F		
96. Lynch	Lloyd	44	M	Epis. Catholic	Owner
	Eunice	44	F		
	Lloyd (Scott)	19	M		
	Ross	14	M		
	Nancy	12	F		
	Terry	3	F		
	Maureen	2 wks.	F		
97. Koelsch	Mrs Mabel	65	F	Methodist	Owner
98. Acherman	Edwin	57	M	Lutheran	Owner
	Scphia	58	F		
99. Bestor	Richard	30	M	Presbyterian	Owner
	Marian	30	F		
100. Johnston	Richard	40	M	Lutheran	Owner
	LaVonne	41	F		
	Ronald	18	M		
	Kathy	16	F		
101. Mohlke	Mrs. Mary	77	F	Lutheran	Owner
	Ervin	47	M		
	Stephen	18	M		
102. Markham	Leonard	40	M	Lutheran	Owner
	Myra	44	F		
	Jane Ellen	15	F		
	Ronald	12	M		
103. Keating	Dr. F Raymond	55	M	Episcopal	Owner
	Marian	51	F		
	Priscilla	23	F		
	Peter	21	M		
	Cynthia	18	F		
	Michael	15	M		
104. DeReiter	Clifford	37	M	Lutheran	Renter
	Madelyn	41	F		
	Dennis	19	M		
	Everly	18	F		
	Robert	16	M		
	Gary	15	M		
	Helen	14	F		
	Susan	12	F		

NAME	FIRST NAME	AGE	SEX	RELIGION	OWNERSHIP
DeReiter (cont.)	Terry	15	F		
	Steven	6	M		
105. Harvey	John	31	M	Presbyterian	Owner
	Darlene	29	F		
	Debra	9	F		
	Darla	8	F		
106. King Brown	Violet	49	F	Presbyterian	Owner
	Don	26	M		
	Judith	24	F		
	Mark	8	M		
	Jill	7	F		
	Kyle	6	F		
	Leol	5	F		
107. Haglund	Lloyd	46	M	Lutheran	Owner
	Lois	41	F		
	Ronald	20	M		
	Roger	18	M		
	Marlyn	15	F		
	Marsia	13	F		
	Maxine	9	F		
108. Krudwig	James	26	M	Lutheran	Owner
	Sandra	24	F		
	Karise	3	F		
	Joanna	1 $\frac{1}{2}$	F		
109. Burt	Curtis	30	M	E & R Pease	Owner
	Irene	25	F		
	Tammy	8	F		
	Todd	4	M		
	Michelle	3	F		
110. King	Julius	67	M	Lutheran	Owner
	Bertha	61	F		
111. Wood	Mrs. Maude	75	F	Presbyterian	Owner
112. Hovel	Alfred	54	M	Presbyterian	Owner
	Phyllis	51	F		
113. Muller	Marvin	50	M	Lutheran	Owner
	Leola	52	F		
	Ann	12	F		
114. Schriever	Henry	76	M	Lutheran	Owner
	Leva	76	F		
115. Owens	Berton	72	M	Lutheran	Owner
	Grayce	69	F		
116. King	Fred	85	M	Presbyterian	Owner
	Ethel	80	F		
117. Glabe	Herman	87	M	Presbyterian	Owner

NAME	FIRST NAME	AGE	SEX	RELIGION	OWNERSHIP
Glabe (Cont.)	Florence	80	F		
118. Glabe	Dr. Robert	51	M	Presbyterian	Owner
119. Rietmann	Fred	72	M	Lutheran	Renter
	Marie	71	F		
120. Klennert	Orville	38	M	Lutheran	Owner
	Ruth	38	F		
	Randy	10	M		
	Gary	8	M		
	Susan	4	F		
	Steven	1	M		
121. Klennert	Tony	71	M	Lutheran	Owner
	Clara	69	F		
122. Lubahn	William	71	M	Lutheran	Owner
	Clara	69	F		
123. Lubahn	Darrell	32	M	Lutheran	
124. Lubahn	Gordon	30	M	Lutheran	Owner
	Mary	21	F		
	Kimberly	1	F		
125. Wittlief	Ben	59	M	Lutheran	Owner
	Annie	56	F		
126. Karel (Kauf)	Philip	87	M	Lutheran	Owner
127. Koenig	August	77	M	Lutheran	Owner
	Sally	76	F		
128. Striff	Albert	72	M	Lutheran	Owner
	Maude	65	F		
129. Schenach	Ray	73	M	Catholic	Owner
	Maude	73	F	Presbyterian	
130. Dallman	Paul	23	M	Methodist	Owner
	Cathi	23	F	Catholic	
131. Roebel	Carnie	32	M		Owner
	Joanna	27	F		
	Julie	7	F		
	Sharon	6	F		
	Rene	4	F		
132. Nappe	Ralph	38	M		Owner
	Everlyn	39	F		
	Garret	18	F		
133. Thoenes	Irwin	62	M		Owner
	Gladys	61	F		

NAME	FIRST NAME	AGE	SEX	RELIGION	OWNERSHIP
135. Beck	George	62	M		Owner
	Vivian	61	F		
136. Swenson	Eric	70	M		Owner
	Lucy	65	F		
136. Gravatt	Kenneth	59	M		Owner
	Lucy	56	F		
137. Stolp	Paul	63	M		Owner
	Dolores	35	F		
138. Rietmann	Gordon	46	M	Lutheran	Owner
	Helen	46	F		
	Becky	8	F		
139. Stolp	Louie	62	M	Lutheran	Owner
	Anna	59	F		
	Linda	10	F		
140. Tiedeman	Charles	84	M		Owner
141. Rodious	Mrs. Emma	82	F	Lutheran	Owner
142. Nichols	Carl	60	M		Owner
	Mrs. Ruth	53	F		
	Gerald	20	M		
143. Becker	Lawrence	61	M	Lutheran	Owner
	Mrs. Lena	82	F		
144. Markham	Bernie	75	M		Owner
	Mrs. Mabel	72	F		
145. Cuffel	Loren	25	M		Renter
	Carol	24	F		
	Cathy	4 mos.	F		
146. Stolp	Harry	54	M	Lutheran	Owner
	Grace	51	F		
147. Saterdalen	Robert	27	M		Owners
	JoAnn	26	F		
	Victoria	3	F		
148. Bergstrahl	Eric	71	M		Owner
	Dorothy	65	F		
149. Dickman	Emil	93	M		Renter
	Grace	80	F		
150. Blanck	Robert	41	M	Presbyterian	Owner
	Marion	40	F		
	Colleen	17	F		
	Dennis	9	M		
	Danny	6	M		

NAME	FIRST NAME	AGE	SEX	RELIGION	OWNERSHIP
150. Dolan	Bernard	55	M		Owner
	Patricia	20	F		
	Michael	17	M		
	Peter	10	M		
152. Blanck	Ellen	67	F		Owner
	Donald	40	M		
153. Wittlief	Richard	33	M		Owner
	Janice	29	F		
	Deborah	12	F		
	Carol	11	F		
	Aleesa	9	F		
	Jacqueline	8	F		
	Joyce	7	F		
	Paula	2	F		
154. King	Angie	75	F		Renter
155. Gillis	William	62	M		Owner
	Marietta	61	F		
156. Stevens	Elmer	78	M		Renter
157. Siems	Fred, Mrs.	Legal	F	Lutheran	Owner
	Miss Etta Mae	Legal	F		
158. Bruemmer	Darryl	31	M	Lutheran	Church Owned
	Rockelle	27	F		
	Debra	8	F		
	Jeffrey	6	M		
	Michael	4	M		
	Matthew	9 mon.	M		
159. Mohlke	Harold	Legal	M	Presbyterian	Owner
	Joan	Legal	F		
	John	13	M		
	Pam	12	F		
	Carmen	9	F		
	Paul	8	M		
	Bill	2	M		
160. Achman	Harlan	Legal	M	Lutheran	Owner
	Betty	Legal	F		
	Carl	15	M		
	Carol	13	M		
	Larry	8	M		
	Gerald	6	M		
	Betty	11	F		
	James	4 mons.	M		
161. Swarthaut	Shirley	Legal	F		Renter
	Wayne	15	M		
162. Brown	Clarence	Legal	M		Owner
	Meta	Legal	F		

NAME	FIRST NAME	AGE	SEX	RELIGION	OWNERSHIP
163. Brown	Allen	Legal	M	Presbyterian	Owner
	Corrine	Legal	F		
	Dennis	17	M		
	Robert	15	M		
	Jimmy	11	M		
164. Rueber	Robert	Legal	M		Renter
	Jacqueline	Legal	F		
	Kim	6	F		
	Dale	4	M		
165. Busko	Robert	Legal	M		Owner
	Ida	Legal	F		
166. Blanchard	Rollo	Legal	M		Owner
	Mae	Legal	F		
Poulson	Haven	Legal	M		
	Tammy	7	F		
167. Bell	Oscar	Legal	M		Owner
	Emily	Legal	F		
	Danny	17	M		
168. Allis	Roy	Legal	M		Owner
	Lula	Legal	F		
	Allen	Legal	M		
169. Ondler	James	Legal	M		Owner
	Inda	Legal	F		
	Danny	9	M		
	Eric	2	M		
170. Sigrest	Marillyn	Legal	F		Owner
	Gottlieb	Legal	M		
171. Bertsinger	Herb	Legal	M		Owner
	Dorothy	Legal	F		
	Laverne	17	F		
	Lavonne	17	F		
172. Stewart	Herbert	Legal	M		Owner
Heins	Orville	Legal	M		
173. Carlin	John	Legal	M		Owner
	Alice	Legal	F		
	Edward	20	M		
	Zetta	16	F		
Conley	Amelia	Legal	F		
174. Sadler	Gaythorne	Legal	M		Trailer Owned
	Cathryn	Legal	F		
	Brenda	3	F		
175. Turner	William	Legal	M		Owner
	Mamie	Legal	F		
176. Kettner	Fred	Legal	M		Owner

44

NAME	FIRST NAME	AGE	SEX	RELIGION	OWNERSHIP
176. Kettner (cont.)	Tina	Legal	F		
177. Hoeft	Rudy	Legal	M		Owner
	Marie	Legal	F		
178. Aune	Mike	Legal	M		Owner
	Anne	Legal	F		
179. Prummer	Fred	Legal	M		Owner
180. Wedekind	William	Legal	M		Owner
	Lydia	Legal	F		
181. Murray	Edward	Legal	M		Owner
	Shirley	Legal	F		
	Michael	21	M		
	David	19	M		
	Roger	16	M		
	Steve	14	M		
	Terry Sue	1½	F		
182. Mott	Willard	Legal	M		Owner
	Charlene	Legal	F		
	Corrie	14	F		
183. Heldt	Harry	Legal	M		Renter
	Mildred	Legal	F		
	Josephine	12	F		
	Julie	10	F		
184. Olson	Dr. Arthur	Legal	M		Owner
	Yelena	Legal	F		
	Karen	20	F		
	Mary	18	F		
	Mrs. Martin	Legal	F		
185. Berkman	John	Legal	M		Owner
	Caroline	Legal	F		
	Amy	3	F		
186. Hewitt	Addie	Legal	F		Owner
187. Kramer	Donald	Legal	M		Owner
	Evelyn	Legal	F		
	Dorcas	16	F		
	Eljean	15	F		
	LeRoy	13	M		
	Janet	9	F		
188. Kline	Lyman	Legal	M		Owner
	Nova	Legal	F		
	Roger	20	M		
	Sharon	15	F		
	Marsia	17	F		
	Gary	12	M		
	Margie	10	F		
	Bobbie	8	F		

NAME	FIRST NAME	AGE	SEX	RELIGION	OWNERSHIP
188. Kline (cont.)	Kathy	5	F		
	Tommy	2	F		
Frutiger,	Louis	Legal	M		
	Ruth	"	F		
	Carolyn	"	F		
Sorenson	Oliver	"	M		
	Norma	"	F		
	Leland		M		
	Leroy		M		
	Glenn		M		
Reifsnider	Charles	"	M		

Census taken - 5/12/46 - June 6/1/66

Census taken -

Larry D. McKelvey
 Clyde Carlson
 John A. Sorenson
 Kenneth K. Kuntz
 Mr. Robert L. Loe
 Barbara L. Loe

#19642
 STATE OF MINNESOTA
 DEPARTMENT OF STATE
 FILED
 FEB 13 1968

James D. Loe
 Secretary of State

19642

SEE
OVERSIZED
DOCUMENT(S)
#19642

ORONOCO, MINNESOTA.
AND ADJOINING SECTIONS 7-8-17 AND 18.

OLMSTED COUNTY.
SCALE 1"=300 FEET.
J. L. Koss COUNTY SURVEYOR.
REGISTERED LAND SURVEYOR NO. 238.



STATE OF MINNESOTA
COUNTY OF OLMSTED
FILED
FEB 13 1968
J. L. Koss
County Surveyor

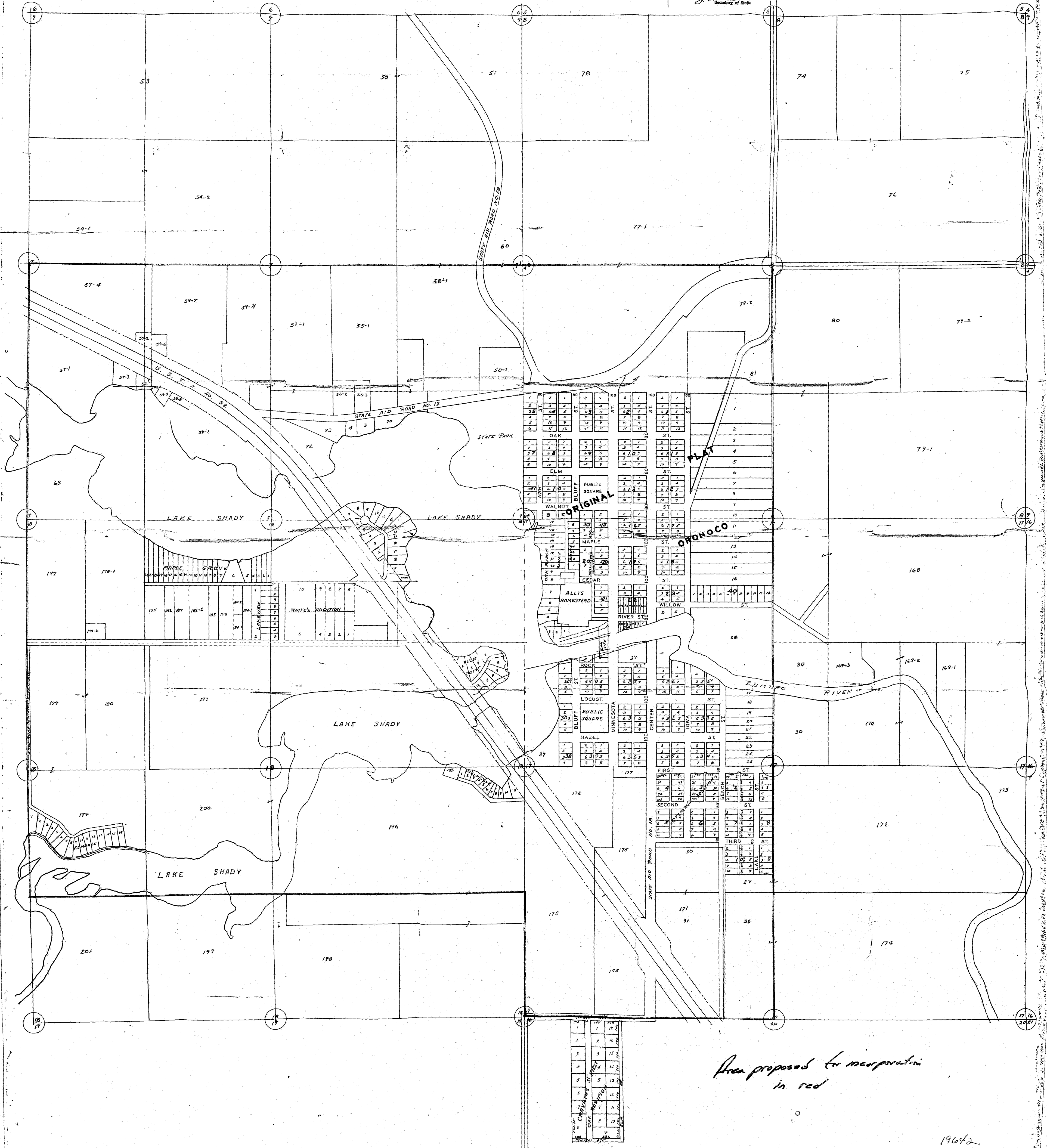

Area proposed for incorporation
in red

19642