

Minneapolis Municipal Commission
459 Rice Street
St. Paul, Minnesota 55103

June 5, 1967

Mr. William E. Foley, M.A.
City Hall
Rice River Falls, Minnesota 56701

Re: Oakland Park Nursing Home Association A-1126

Dear Mr. Foley:

The Municipal Commission acknowledges receipt of your application Ord. No. 319 and filing fee and accompanying papers in accordance with Minn. Stat. 414.03, Subd. 2 as amended and the Rules of Procedure of the Municipal Commission.

The Association was accepted by the Commission for filing as of June 5, 1967.

Please refer to the above docket number in any future correspondence.

Sincerely,

Irving R. Holman
Secretary

IRH/pml

cc: Secretary of State
County Auditors
Township Clerk

19005

CLERK'S CERTIFICATE

I, William E. Fahey, the duly appointed, qualified and acting City Clerk of the City of Thief River Falls, Minnesota, and the keeper of the records thereof, hereby certify that the attached Ordinance has been compared by me with and is a true and correct copy of said Ordinance as the same is on file and of record in my office.

IN WITNESS WHEREOF, I have hereunto set my hand and affixed the official seal of the said City of Thief River Falls, Minnesota this 11 th day of May, 1967.

William E. Fahey

#19005
STATE OF MINNESOTA
DEPARTMENT OF STATE
FILED

JUN 6 1967

Joseph L. Salomonson
Secretary of State

SEE
OVERSIZED
DOCUMENT(S)

19005

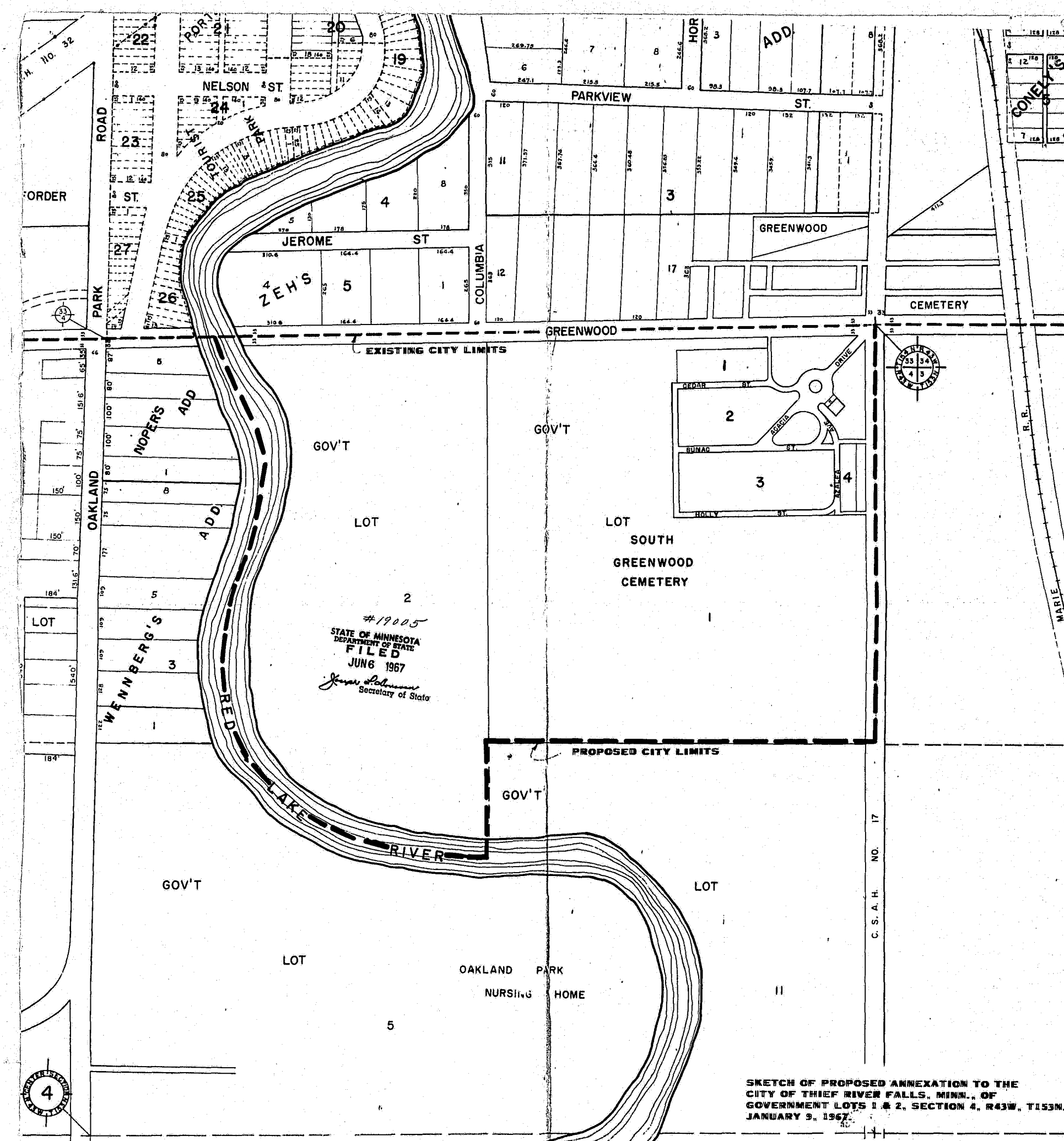

ORDINANCE NO. 317

AN ORDINANCE ANNEXING CERTAINLANDS
TO THE CITY OF THIEF RIVER FALLS.

The City Council of the City of Thief River Falls do hereby ordain
as follows:

Section 1.

WHEREAS the sole owners of the following described premises
situated in the City of Thief River Falls, County of Pennington and
State of Minnesota, to-wit:

All that part of Government Lot Five (5) in Section Four (4)
in Township One Hundred Fifty-three (153) North of Range
Forty-three (43) West described as follows, to-wit:

Commencing at a point Six Hundred Seventy (670) Feet East and
One Hundred Ninety-two and three tenths (192.3) Feet North of
the center of Section Four (4) Township One Hundred Fifty-three
(153) North of Range Forty-three (43) West thence due East
parallel with and One Hundred Nineth-two and three tenths (192.3)
Feet North of the East and West quarterline through the center
of Section Four (4) a distance of Seven Hundred Sixty-one and
five tenths (761.5) Feet to the West bank of the Red Lake River,
thence following along the West bank of the Red Lake River on the
following course: To the Right 15 degrees 16 minutes 118.5 Feet;
Left 27 degrees 4 minutes 108.75 Feet; Left 6 degrees 28 minutes
146 Feet; Left 10 degrees 37 minutes 134.5 Feet; Left 15 degrees
26 minutes 82 Feet; Left 7 degrees 58 minutes 55.3 Feet; Left
20 degrees 26 minutes 81.6 Feet; Left 20 degrees 46 minutes
48.8 Feet; Left 11 degrees 17 minutes 90.5 Feet; Left 13 degrees
15 minutes 132 Feet; Left 12 degrees 27 minutes 86 Feet; Left
7 degrees 53 minutes 55 Feet; Left 14 degrees 17 minutes 133
Feet; Left 9 degrees 20 minutes 103.2 Feet; Left 13 degrees
16 minutes 57 Feet; Left 10 degrees 5 minutes 109 Feet; Left
1 degree 32 minutes 155.8 Feet; Right 3 degrees 45 minutes 268 Feet;
Right 11 degrees 26 minutes 95 Feet; Right 8 degrees 15 minutes
194 Feet; Right 14 degrees 3 minutes 92 Feet; thence South parallel
with and Six Hundred Seventy (670) Feet East of the North and
South quarterline through the center of Section Four (4) a
distance of Eight Hundred Nine (809) Feet to the point of
beginning, containing 20.65 acres.

have petitioned the City Council to have such land included within
the municipality and have filed copies of said petition with the
Municipal Commission of the State of Minnesota, with the Town Board
of the Township of North and with the County Board of the County of
Pennington, State of Minnesota and

WHEREAS the above described property abuts upon the boundaries
of the City of Thief River Falls and

WHEREAS no objections to the proposed annexation have been
submitted,

- 2 -

NOW, THEREFORE, it is hereby determined that the annexation of said premises will be to the best interest of the City of Thief River Falls and of the territory affected and the above described premises are hereby declared annexed to the City of Thief River Falls.

Section 2.

This ordinance shall be in force and effect from and after its passage, approval, publication and filing with the Municipal Commission, the Pennington County Auditor and the Secretary of State of the State of Minnesota.

ROLL CALL
FOR ADOPTION

Aldermen voting Aye: Christianson, Wysoski, Jacobson, Swenson
Jorgenson, Narverud.

Aldermen voting Naye: None.

Ordinance declared passed

Presented to Mayor April 25, 1967

Arthur B. Christianson
President of the Council

Approved April 25, 1967

Orin J. Green Mayor

Attest: William E. Fahey
City Clerk

Returned by the Mayor May 2, 1967

#19005
STATE OF MINNESOTA
DEPARTMENT OF STATE

FILED

JUN 6 1967

James L. Peterson
Secretary of State

19005