

Minnesota Municipal Commission  
455 Rice Street  
St. Paul, Minnesota, 55103

March 22, 1957

Mr. William E. Foley  
City Clerk  
Chief River Falls, Minnesota

Re: Annexation A-1002

Dear Mr. Foley:

The Commission acknowledges receipt of Ord. No. 322 and filing fee in accordance with Minn. Stat. 114.09, Subd. 2 as amended, and the Rules of Procedure of the Commission to annex unincorporated property.

The Commission finds that all the requirements of the Commission Act have been met and accepted the ordinance for filing on March 22, 1957.

Please refer to the above check number in any future reference to this annexation.

Sincerely,

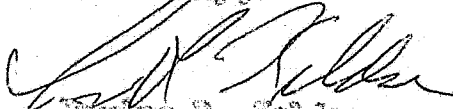
  
Irving E. Alderson  
Secretary

Municipal

cc: Secretary of State  
County Auditor  
Township Clerk  
Attorney

18766

CLERK'S CERTIFICATE

I, William E. Fahey, the duly appointed, qualified and acting City Clerk of the City of Thief River Falls, Minnesota, and the keeper of the records thereof, hereby certify that the attached Ordinance has been compared by me with and is a true and correct copy of said Ordinance as the same is on file and of record in my office.

IN WITNESS WHEREOF, I have hereunto set my hand and affixed the official seal of the said City of Thief River Falls, Minnesota this 27 th day of February, 1967.

*William E. Fahey*

STATE OF MINNESOTA  
DEPARTMENT OF STATE  
**FILED**  
APR 12 1967

*Joseph A. Donovan*  
Secretary of State

#18766  
STATE OF MINNESOTA  
DEPARTMENT OF STATE  
FILED  
APR 12 1967

ORDINANCE NO. 312

AN ORDINANCE ANNEXING CERTAIN PROPERTY  
TO THE CITY OF THIEF RIVER FALLS.

*Joseph L. Johnson*  
Secretary of State

The City Council of the City of Thief River Falls do hereby ordain as follows:

Section 1. Whereas petitioner Independent School District No. 564 of Pennington County, Minnesota, has petitioned the City Council of the City of Thief River Falls for the annexation of lands hereinafter described; the said School District is the owner of said lands; said lands do not exceed 200 acres; copies of the said petition have been filed with the Minnesota Municipal Commission, the town board of the Town of North and the county board of Pennington County, Minnesota; no objection to the said annexation has been submitted by the North town board, the Pennington County board, or of any other municipality within thirty (30) days of the said filing; therefore the City of Thief River Falls, pursuant to the provisions of Chapter 414.03 of the Minnesota Statutes, hereby annexes and incorporates within its boundaries the following described property:

The South Half of the Southeast Quarter ( $S\frac{1}{2}$  SE $\frac{1}{4}$ ) of Section Twenty-seven (27) in Township One Hundred Fifty-four (154) North of Range Forty-three (43) West of the Fifth Principal Meridian less highway right-of-way and less that portion thereof previously conveyed to Thief River Falls Foundation by a deed dated March 23, 1960 and recorded in Book 89 of Deeds on page 577 of the records in the office of the Register of Deeds of said county and state, and excepting the West 500 Feet thereof (the said tract consisting of approximately 57 acres in area) subject to an easement appurtenant to and running with the land over said premises at such place as Independent School District No. 564 of Pennington County, Minnesota shall designate adequate for the use of private automobiles or light trucks for the benefit of the North Half of the Southeast Quarter ( $N\frac{1}{2}$  SE $\frac{1}{4}$ ) of said Section Twenty-seven (27) so as to obtain access from said dominant tenement to Minnesota State Trunk Highway No. 1, a plat of said tract being hereto attached and made a part hereof.

Section 2. This ordinance shall be in force and effect from and after its passage, approval, publication and filing.

ROLL CALL  
FOR ADOPTION

Aldermen voting aye: Carlson, Christianson, Wysoski, Jacobson, Swenson, Jorgenson and Narverud.

Aldermen voting naye: None.

Ordinance declared passed

Presented to the Mayor Feb. 14, 1967

A. B. Christianson  
President of the Council

Approved February 20, 1967

Orin J. Green Mayor

Attest: William E. Fahey  
City Clerk

Returned by the Mayor February 20, 1967

STATE OF MINNESOTA  
DEPARTMENT OF STATE  
**FILED**  
APR 12 1967

*Joseph L. Anderson*  
Secretary of State

SEE  
OVERSIZED  
DOCUMENT(S)

# 18766

18766

STATE OF MINNESOTA  
DEPARTMENT OF STATE  
FILED  
APR 12 1967  
Secretary of State

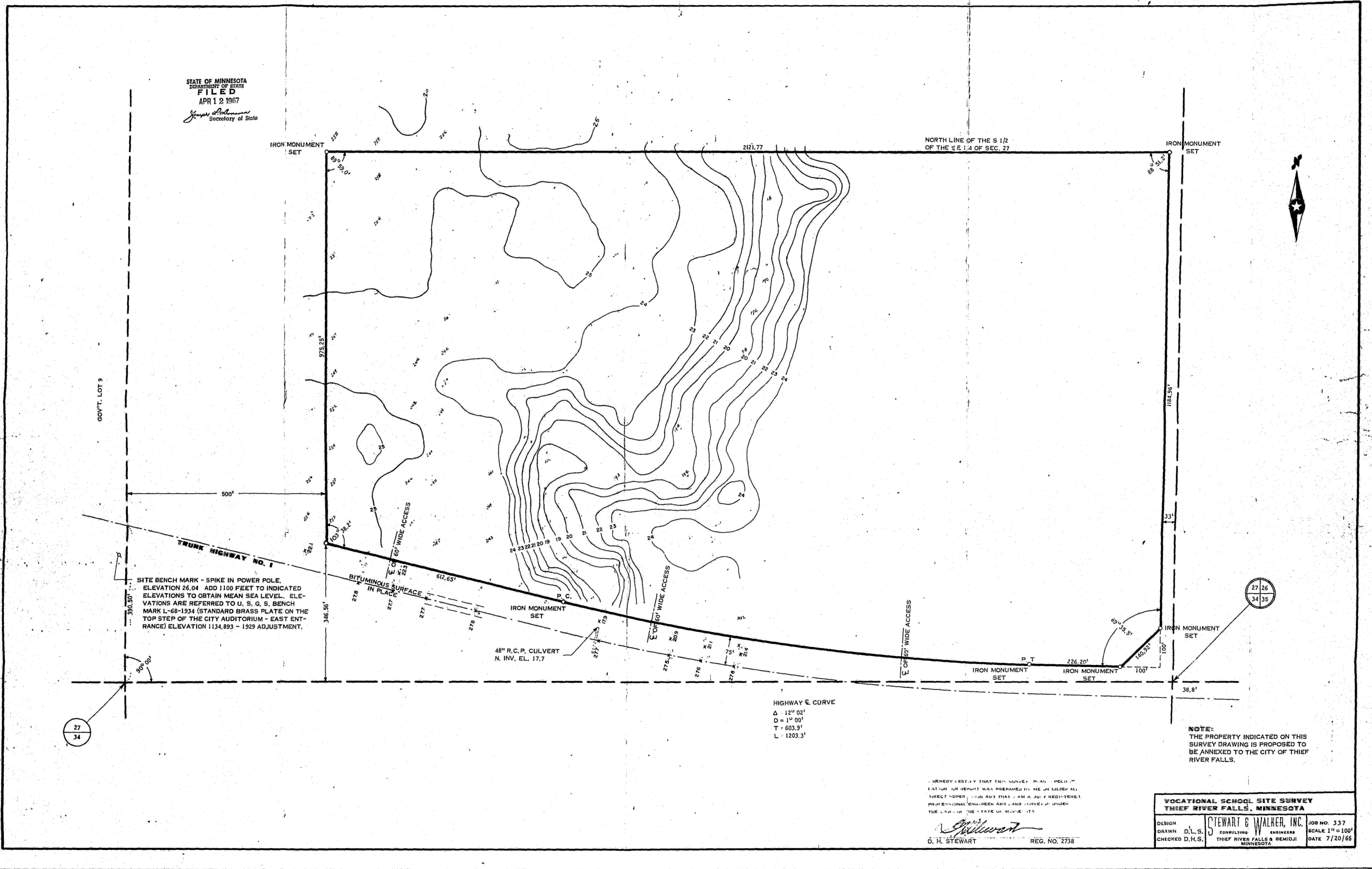

SITE BENCH MARK - SPIKE IN POWER POLE.  
ELEVATION 26.04. ADD 1100 FEET TO INDICATED  
ELEVATIONS TO OBTAIN MEAN SEA LEVEL. ELE-  
VATIONS ARE REFERRED TO U. S. C. S. BENCH  
MARK L-69-124 (STANDARD BRASS PLATE ON THE  
TOP STEP OF THE CITY ABUTMENT - EAST EN-  
TRANCE) ELEVATION 1124.893 - 1923 ADJUSTMENT.

48" R.C.P. CULVERT  
N. INV. EL. 17.7

HIGHWAY C CURVE  
Δ = 120° 00'  
D = 17' 00"  
T = 653.3'  
L = 1253.3'

NOTE:  
THE PROPERTY INDICATED ON THIS  
SURVEY DRAWING IS PROPOSED TO  
BE ANNEXED TO THE CITY OF THIEF  
RIVER FALLS.

UNLESS OTHERWISE SPECIFIED THE UNITS OF MEASURE  
SHOWN ON THIS DRAWING SHALL BE IN FEET AND  
DECIMALS THEREOF. THE AREA OF ANY UNDEVELOPED  
LANDS SHOWN HEREON ARE APPROXIMATE AND SUBJECT  
TO THE ACTS OF GOD AND NATURE.

*Stewart & Walker*  
G. H. STEWART REG. NO. 2734

VOCATIONAL SCHOOL SITE SURVEY  
THIEF RIVER FALLS, MINNESOTA  
DRAWN D.L.S. CHECKED D.H.S. STEWART & WALKER, INC. ENGINEERS  
THIEF RIVER FALLS, MINN. SCALE 1" = 100'  
JOB NO. 337 DATE 7/20/66