

Minnesota Municipal Commission  
489 Rice Street  
St. Paul, Minnesota 55103

October 13, 1966

Mr. Lewis J. Reed  
Attorney for Village  
of Sartell, Minnesota

Dear Mr. Reed:

The Municipal Commission acknowledges receipt of your  
Ord. No. 150-B and filing fee in accordance with  
Minn. Stat. 414.03, Subd. 2 as amended and the Rules  
of Procedure of the Municipal Commission to annex  
unincorporated property.

The Commission finds that all the requirements of  
the Commission Act have been met and accepted the  
annexation for filing on October 13, 1966.

Please refer to Booklet A-1052 in any future reference  
to this annexation.

Cordially

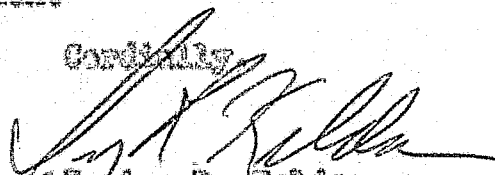

Irving R. Haldson  
Secretary

IRK/pdl

cc: Secretary of State  
County Auditor  
Township Clerk  
Village Clerk

18433

Sartell

ORDINANCE NO. 150-B, CHAPTER XV

AN ORDINANCE EXTENDING THE CORPORATE LIMITS OF THE VILLAGE OF SARTELL TO INCLUDE CERTAIN UNINCORPORATED TERRITORY COMPLETELY SURROUNDED BY LAND WITHIN THE VILLAGE LIMITS AND ADJUTING THEREON.

WHEREAS certain territory described below is not presently included within the corporate limits of any incorporated city, village or borough; and  
WHEREAS this territory is completely surrounded on all sides by lands already included within the corporate limits of the Village and is deemed to be urban in character; NOW, THEREFORE:

THE VILLAGE COUNCIL OF THE VILLAGE OF SARTELL ORDAINS:

Section 1. TERRITORY ADDED. The corporate limits of the Village of Sartell, Minnesota, are hereby extended to include the unplatted territory described as follows, which territory now in use has heretofore been completely surrounded by territory already included within the Village limits; all being in Stearns County, Minnesota:

all that part of Southwest Quarter (SW<sup>1/4</sup>) of section 21, Township 125 North, Range 28 West described as follows: Commencing at point of intersection of North right-of-way line of said First Street North with said East line of Southwest Quarter of Section 21, thence North 89 degrees 57 minutes on said North right-of-way line 117.15 feet; thence North 76 degrees 57 minutes West on said right-of-way line 405.88 feet for point of beginning; thence North 76 degrees 57 minutes West on said right-of-way line 10.65 feet; thence North 58 degrees 07 minutes West on said right-of-way line 257 feet; thence North 31 degrees 53 minutes East 131.10 feet; thence South 53 degrees 07 minutes East 292.15 feet; thence South 15 degrees 34 minutes 52 seconds West 132.35 feet to point of beginning.

Section 2. FILING. The Village Clerk is direct to file certified copies of this ordinance with the Secretary of State, the County Auditor of Stearns County and the Minnesota Municipal Commission.

Section 3. EFFECTIVE DATE OF ADOPTION. This ordinance takes effect upon passage and publication and the filing of certified copies as directed in Section 2 hereof.

Adopted by the Village Council of Sartell, Minnesota, the 10th day of August, 1966.

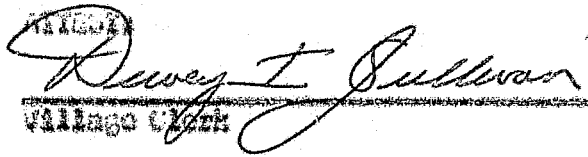
  
Dewey I. Sullivan  
Village Clerk

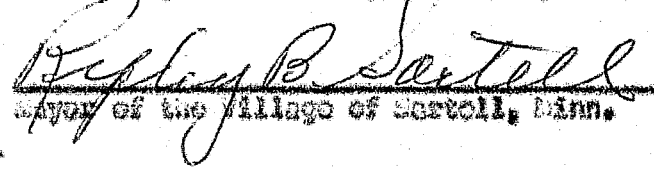
  
Wesley B. Sartell  
Mayor of the Village of Sartell, Minn.

I, Dewey I. Sullivan, Clerk of the Village of Sartell, Minn. hereby certifies that I have compared the within copy of Ordinance No. 150-B, Chapter XV with the Original thereof now on file in my office and that the within copy is a true and correct copy of the Original thereon on file in my office as adopted by the Village Council.

Subscribed and sworn to before me this  
10<sup>th</sup> day of August, 1966.

  
Louis J. Reed, Notary Public, Benton  
County, Minn. My Com. Expires 1-27-73

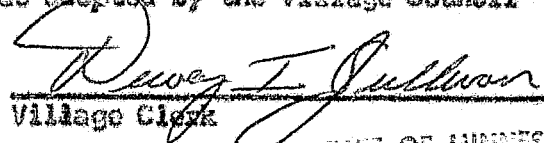
  
Dewey I. Sullivan  
Village Clerk

STATE OF MINNESOTA #18433  
DEPARTMENT OF STATE  
FILED  
NOV 16 1966

  
Joseph P. Johnson  
Secretary of State

SEE  
OVERSIZED  
DOCUMENT(S)

18433

**CERTIFICATE OF SURVEY**

**MILNER W. CARLEY & ASSOCIATES**

CONSULTING CIVIL ENGINEERS LAND SURVEYORS

800 N. 19th St. St. Paul, Minn. 55108 484-5351	THOMAS BLDG. MINNEAPOLIS, MINN. 232-2906	214 ONE ST. SAUK CENTRE, MINN. 353-3464	18 4TH AVE. S.E. ST. CLOUD, MINN. 321-7761
--	--	---	--

I hereby certify that this survey, plan, or report was prepared by me or under my direct supervision and that I am a duly Registered Land Surveyor under the laws of the State of Minnesota.

*Milner W. Carley*  
Reg. No. 822 Date: 8-18-68

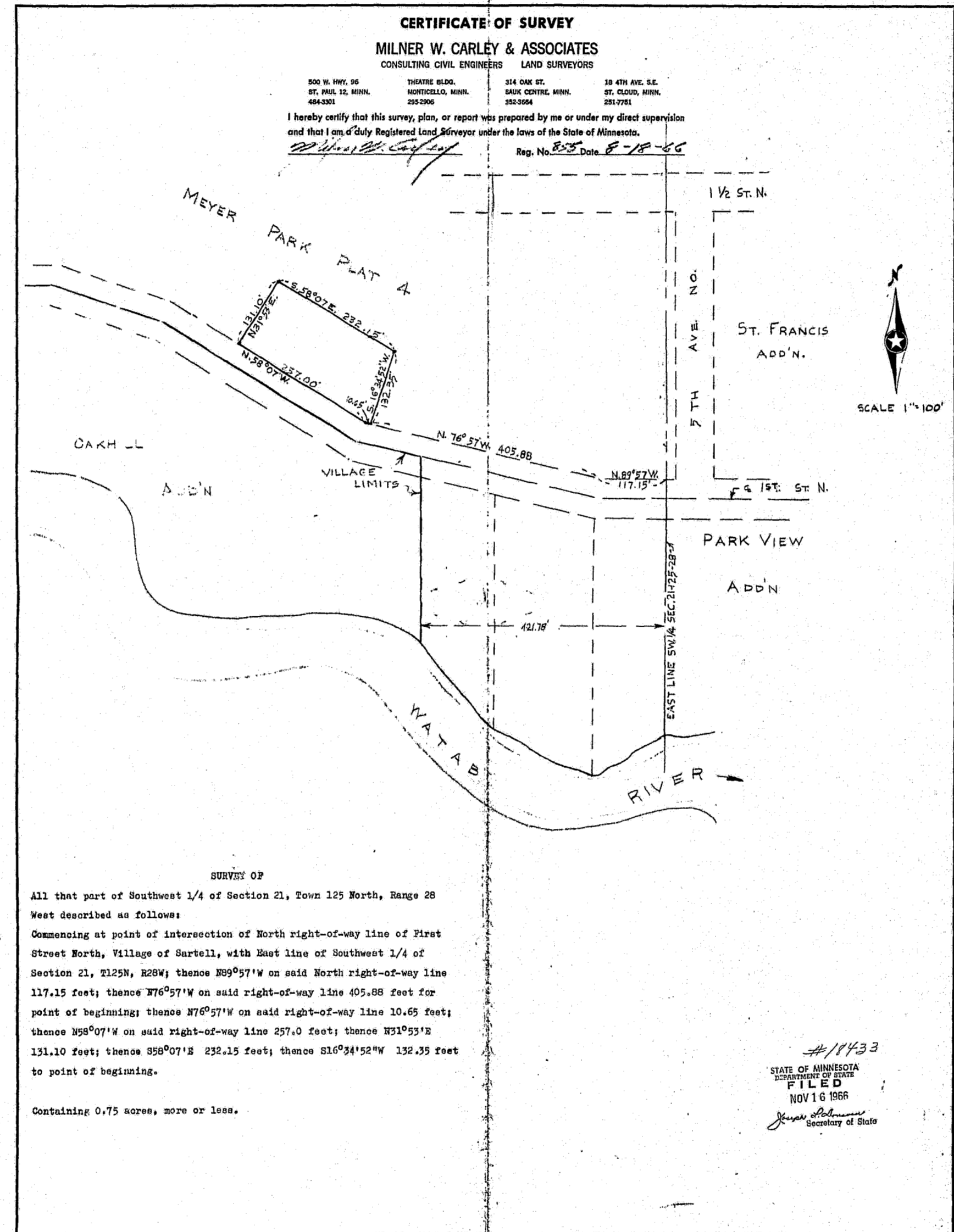

**SURVEY OF**  
All that part of Southwest 1/4 of Section 21, Town 125 North, Range 28 West described as follows:  
Commencing at point of intersection of North right-of-way line of First Street North, Village of Sartell, with East line of Southwest 1/4 of Section 21, T125N, R28W; thence S89°07'W on said North right-of-way line 117.15 feet; thence N76°57'W on said right-of-way line 405.88 feet to point of beginning; thence N76°57'W on said right-of-way line 10.63 feet; thence S89°07'W on said right-of-way line 257.0 feet; thence N71°53'W 131.10 feet; thence S28°07'W 232.13 feet; thence S16°34'52"W 130.35 feet to point of beginning.

Containing 0.75 acres, more or less.

#11133  
STATE OF MINNESOTA  
COMMISSIONER OF DEEDS  
FILED  
NOV 16 1968  
*John J. [Signature]*  
Secretary of State





