

Minnesota Municipal Commission
459 Rice Street
St. Paul, Minnesota 55103

November 10, 1966

Mr. Ken Ross
City Manager
Benson, Minnesota

Dear Mr. Ross:

The Municipal Commission acknowledges receipt of Ord. No. 154 and filing fee in accordance with Minn. Stat. 414.03, Subd. 2 as amended and the Rules of Procedure of the Commission to annex unincorporated property.

The Commission finds that all the requirements of the Commission Act have been met and accepted the ordinance for filing on November 10, 1966.

Please refer to Docket A-1041 in any future reference to this annexation.

Cordially,

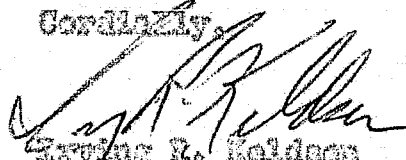
Irving R. Keldson
Secretary

cc: Secretary of State
County Auditor
Township Clerk

18431

CLERK'S CERTIFICATE

I, Kenneth Ross, the duly qualified and acting City Clerk of the City of Benson, Minnesota, do hereby certify that the attached Ordinance No. 154, entitled "AN ORDINANCE EXTENDING THE CORPORATE LIMITS OF THE CITY OF BENSON TO INCLUDE CERTAIN UNINCORPORATED UNPLATTED LAND NOT EXCEEDING 200 ACRES IN AREA ABUTTING UPON THE CITY LIMITS" is a true and correct copy of Ordinance 154 as adopted at the regular meeting of the Benson City Council held at the City Office in Benson, Minnesota on the 21 st day of September, 1966.

In Witness Whereof, I have hereunto set my hand this 22nd day of September, 1966.

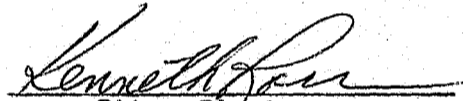
City Clerk

(seal)

#18431
STATE OF MINNESOTA
DEPARTMENT OF STATE
FILED
NOV 16 1966

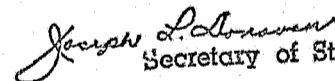
Secretary of State

AN ORDINANCE EXTENDING THE CORPORATE LIMITS OF THE CITY OF BENSON TO INCLUDE CERTAIN UNINCORPORATED UNPLATTED LAND NOT EXCEEDING 200 ACRES IN AREA ADJUTING UPON THE CITY LIMITS.

WHEREAS, a certain petition dated June 3, 1966, requesting annexation of the territory hereinafter described was duly presented to the council on the 8th day of June, 1966; and

WHEREAS, the quantity of land embraced within the area described in the petition and bounded as described is 86.05 acres of unplatted land, no part of which is included within the limits of an incorporated city, village, or borough; and

WHEREAS, the petition was signed by all the owners of said land, the same totalling five owners; and

WHEREAS, no objections to the annexation have been received from the town board, the county board, or the governing body of any municipality whose boundaries abut upon the boundaries of the land to be annexed; and

WHEREAS, the land described in the petition abuts upon the city limits at the westerly boundary thereof;

The City of Benson does ordain:

Section 1. The City Council hereby determines (1) that the annexation will be to the best interest of the city and of the territory affected (2) that the territory described herein abuts upon the city limits and is about to become urban or suburban in character; and (3) that none of said territory is now included within the limits of any city, village or borough.

Section 2. Territory Annexed. The corporate limits of the City are hereby extended to include the unplatted land

described as follows and the same is hereby annexed to and included within the City as effectually as if it had originally been a part thereof:

All of the Southeast Quarter, containing 40 acres, and all of the Southwest Quarter, containing 40 acres, of the Southwest Quarter of Section 6, T121N, R39W and part of the Southwest $\frac{1}{4}$ of the Southeast Quarter of Section 6, T121N, R39W, said part described as follows: Beginning at the southwest corner of the Southeast Quarter (SE $\frac{1}{4}$); thence North along the west line of the Southeast Quarter (SE $\frac{1}{4}$); a distance of 1313.3 feet to the southerly line of Block 7, Fairview 1st Addition to the City of Benson; thence East along said line a distance of 200 feet to the west right of way line of 21st St. South; thence South along the prolongation of the West line of 21st St. South, a distance of 1313.3 feet to the South line of the Southeast Quarter (SE $\frac{1}{4}$) of Section 6, T121N, R39W; thence West along the South line of the Southeast Quarter of Section 6 to the point of beginning, containing 6.05 acres more or less. Total tract containing 86.05.

Section 3. Filing. The City Clerk is hereby directed to file certified copies of this ordinance with the Minnesota Municipal Commission, the Secretary of State, and the County Auditor.

Section 4. Effective Date. This ordinance takes effect upon its passage and thirty days after publication and the filing of the certified copies as directed in Section 3.

Adopted by the council this 27th day of September, 1966.

Richard E. Hartzell
Mayor

Attest:

Kenneth J. ...
Clerk

18431
STATE OF MINNESOTA
DEPARTMENT OF STATE
FILED
NOV 16 1966

Joseph A. Johnson
Secretary of State

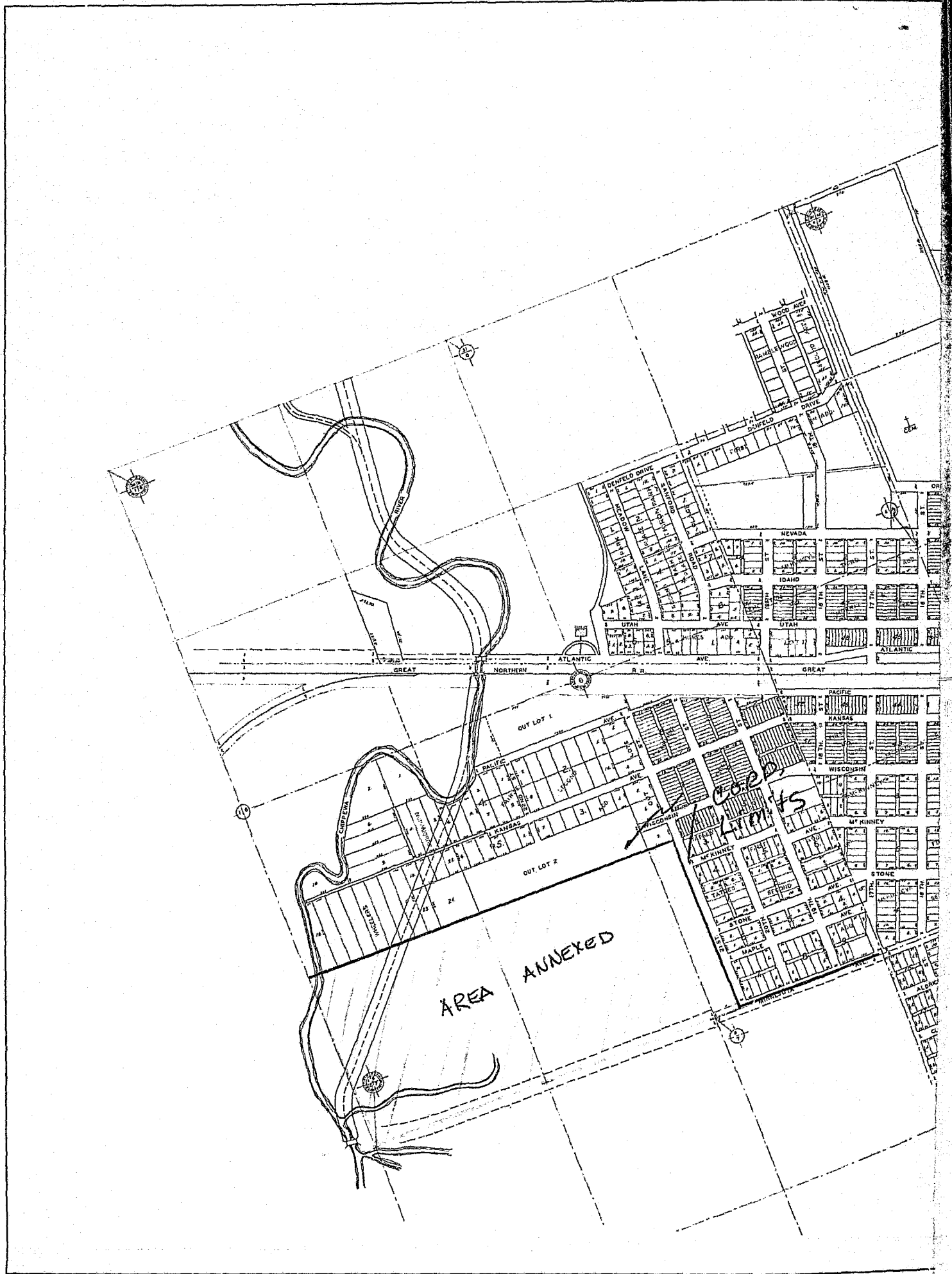

AREA ANNEXED

CO. 2
LIMITS

OUT LOT 1

OUT LOT 2

DENFELD DRIVE

PACIFIC

KANSAS

WISCONSIN

MC KINNEY

STONE

MAPLE

ALBANY

WOOD AVE

HAMBURG

DENFELD DRIVE

GREAT

NORTHERN

ATLANTIC

PACIFIC

KANSAS

WISCONSIN

MC KINNEY

STONE

MAPLE

ALBANY

WOOD AVE

HAMBURG

DENFELD DRIVE

GREAT

NORTHERN

ATLANTIC

PACIFIC

KANSAS

WISCONSIN

MC KINNEY

STONE

MAPLE

ALBANY

WOOD AVE

HAMBURG

DENFELD DRIVE

GREAT

NORTHERN

ATLANTIC

PACIFIC

KANSAS

WISCONSIN

MC KINNEY

STONE

MAPLE

ALBANY

WOOD AVE

HAMBURG

DENFELD DRIVE

GREAT

NORTHERN

ATLANTIC

PACIFIC

KANSAS

WISCONSIN

MC KINNEY

STONE

MAPLE

ALBANY

WOOD AVE

HAMBURG

DENFELD DRIVE

GREAT

NORTHERN

ATLANTIC

PACIFIC

KANSAS

WISCONSIN

MC KINNEY

STONE

MAPLE

ALBANY

WOOD AVE

HAMBURG

DENFELD DRIVE

GREAT

NORTHERN

ATLANTIC

PACIFIC

KANSAS

WISCONSIN

MC KINNEY

STONE

MAPLE

ALBANY

WOOD AVE

HAMBURG

DENFELD DRIVE

GREAT

NORTHERN

ATLANTIC

PACIFIC

KANSAS

WISCONSIN

MC KINNEY

STONE

MAPLE

ALBANY

WOOD AVE

HAMBURG

DENFELD DRIVE

GREAT

NORTHERN

ATLANTIC

PACIFIC

KANSAS

WISCONSIN

MC KINNEY

STONE

MAPLE

ALBANY

WOOD AVE

HAMBURG

DENFELD DRIVE

GREAT

NORTHERN

ATLANTIC

PACIFIC

KANSAS

WISCONSIN

MC KINNEY

STONE

MAPLE

ALBANY

WOOD AVE

HAMBURG

DENFELD DRIVE

GREAT

NORTHERN

ATLANTIC

PACIFIC

KANSAS

WISCONSIN

MC KINNEY

STONE

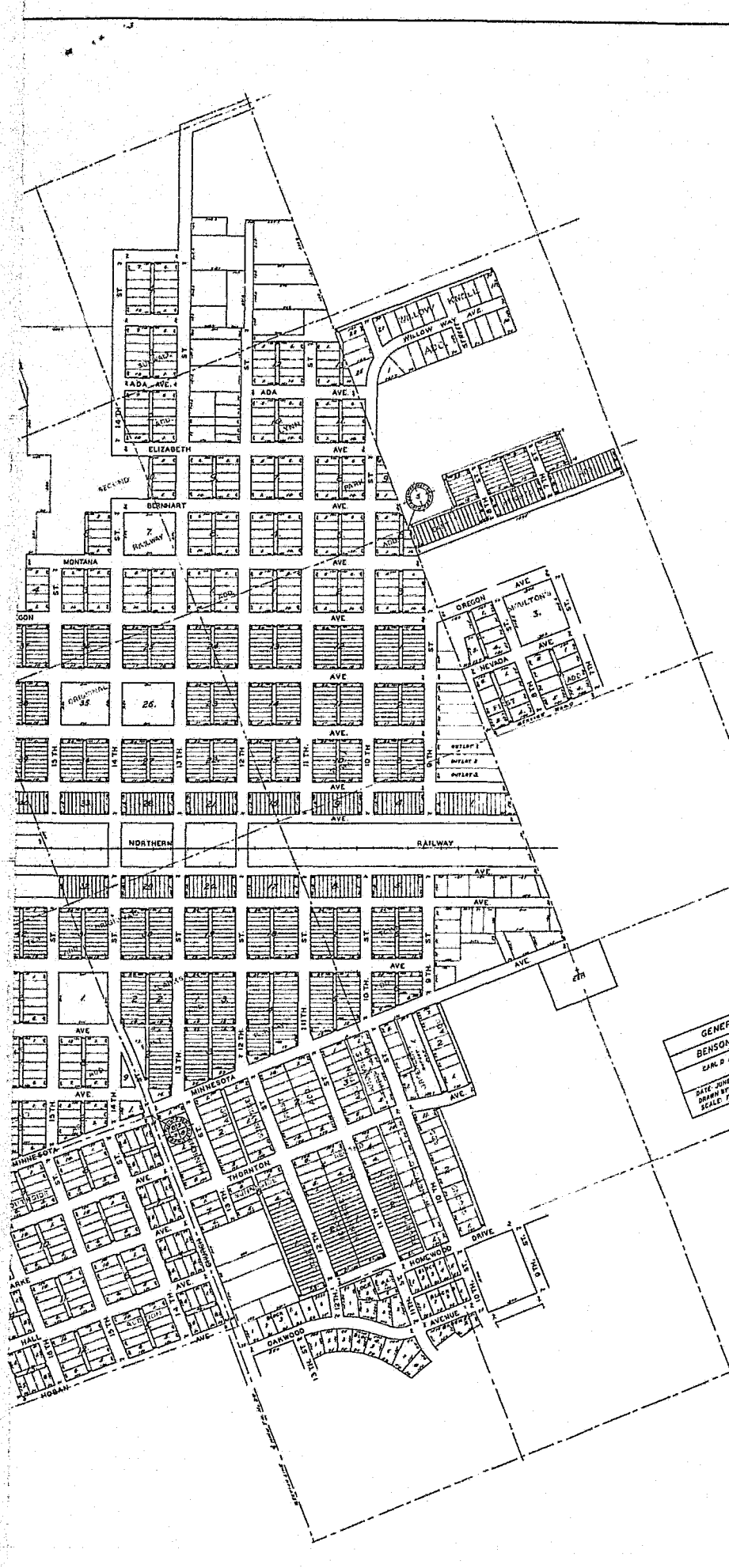

#1843/

STATE OF MINNESOTA
 DEPARTMENT OF STATE
FILED
 NOV 16 1966

Joseph A. Anderson
 Secretary of State

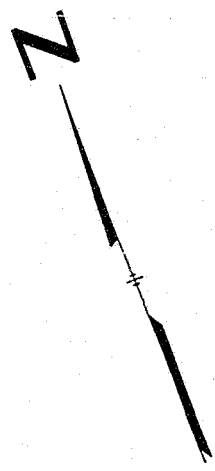

GENERAL MAP
 BENSON, MINNESOTA
 EARL D. ALBANDER, CIV. ENG.
 DATE: JUNE 22, 1951
 DRAWN BY: WALTER KLEE
 SCALE: 1"=200'
 SHEET NO. 1 OF 2

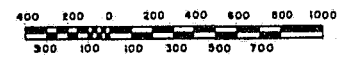

REVISIONS
A
B
C
D
E
F
G
H
I

CITY OF
 BENSON, MINNESOTA

CITY MAP