

Minnesota Municipal Commission
51 State Office Building
St. Paul 1, Minnesota

Con

April 28, 1965

Mr. Donald J. LeBrasseur, Clk.
Willmar City Hall
Willmar, Minnesota

Dear Mr. LeBrasseur:

The Municipal Commission acknowledges receipt of Ordinance Numbers 436 and 437 and filing fees in accordance with Minn. Stat. 1961, Sec. 414.03, Subd. 2, as amended by Laws 1963, Chap 807, Sec. 3 and the Rules of Procedure of the Commission to annex unincorporated property.

The Commission finds that all the requirements of the Commission Act have been met and accepted the ordinances for filing on April 28, 1965.

If there is any future reference to these ordinances, please refer to Docket Number A-800 for Ord. 436 and A-756 for Ord. 437.

Cordially,

MUNICIPAL COMMISSION

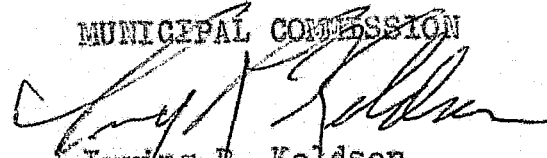
Irving R. Keldsen
Secretary

IRK/pdl

cc: Secretary of State ✓
County Auditor
Township Clerk
Attorney

#17488

436

STATE OF MINNESOTA)
) ss
COUNTY OF KANDIYOHI)

I, DONALD J. LeBRASSEUR, hereby certify and return that I am now, and was, on all dates mentioned and set forth in the attached Exhibits or copy of proceedings, and that I have under my possession and control all of the original records, copies of which are hereto attached; that the attached are identical, true and correct copies of all thereof on file and of record in my office, either as minutes of Council proceedings, or as to instruments filed in my said office; that I have compared the attached with the said original, and certify that the same is true and correct.

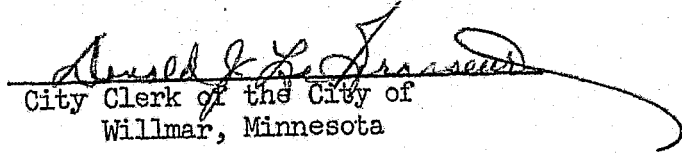
City Clerk of the City of
Willmar, Minnesota

17488
STATE OF MINNESOTA
DEPARTMENT OF STATE
FILED
MAY - 3 1965

Secretary of State

(A-5th)

ORDINANCE NO. 436

An ordinance extending the corporate limits of the City of Willmar, a Municipal Corporation of the State of Minnesota.

BE IT ORDAINED by the City Council of the City of Willmar, a Municipal Corporation, as follows:

WHEREAS, the City of Willmar, a Municipal Corporation, of the State of Minnesota, is the fee title owner of the lands hereinafter described, and whereas it is proposed to annex said lands to the said City of Willmar,

NOW THEREFORE, The City Council of the City of Willmar hereby determines, ordains and declares as follows:

1. That the lands to be annexed hereby are described as follows:

Tract A. All that part of Robbins Island located in the Northwest Quarter of Section Eleven (11), Township One Hundred Nineteen (119) North, Range Thirty-five (35) West, Kandiyohi County, Minnesota, lying in Willmar Lake and Foot Lake, Northerly of the East-West quarter line of said Section Eleven (11).

Tract B. All that part of Sections Sixteen (16) and Seventeen (17) of Township One Hundred Nineteen (119), Range Thirty-five (35), Kandiyohi County, Minnesota, described by metes and bounds as follows, to-wit:

Commencing at a point on the East-West quarter line of said Section Seventeen (17) which said point is 182.17 feet West of the East line of said Section Seventeen (17) and which point shall be the point of beginning; thence Northerly in a straight line parallel to the East line of said Section Seventeen (17) to the North line of the Southeast Quarter of the Northeast Quarter ($SE\frac{1}{4}$ of $NE\frac{1}{4}$) of said Section Seventeen (17); thence West on the North line of the Southeast Quarter of the Northeast Quarter ($SE\frac{1}{4}$ of $NE\frac{1}{4}$) of said Section Seventeen (17) continuing along the North line of the Southwest Quarter of the Northeast Quarter ($SW\frac{1}{4}$ of $NE\frac{1}{4}$) of said Section Seventeen (17) to the North-South Quarter line of said Section Seventeen (17); thence Southerly along the said North-South Quarter line to the center of said Section Seventeen (17); thence Westerly along the East-West quarter line of said Section Seventeen (17) to the Northwest corner of the Northeast Quarter of the Southwest Quarter ($NE\frac{1}{4}$ of $SW\frac{1}{4}$) of said Section Seventeen (17); thence

17488

MAY

Southerly along the West line of the Northeast Quarter of the Southwest Quarter of said Section Seventeen (17) to the Southwest corner of the Northeast Quarter of the Southwest Quarter ($NE\frac{1}{4}$ of $SW\frac{1}{4}$) of said Section Seventeen (17); thence Easterly along the South line of the Northeast Quarter of the Southwest Quarter ($NE\frac{1}{4}$ of $SW\frac{1}{4}$) of said Section Seventeen (17) to the North-South quarter line of said Section Seventeen (17); thence Northerly along said North-South quarter line of said Section Seventeen (17) a distance of 215 feet to a point; thence Easterly along a line parallel to the South line of said Section Seventeen (17) a distance of 565 feet to a point; thence Southerly along a line parallel to the North-South quarter line of said Section Seventeen (17) a distance of 215 feet to a point; thence Easterly along a line parallel to the South line of said Section Seventeen (17) to the Southwest corner of the Northeast Quarter of the Southeast Quarter ($NE\frac{1}{4}$ of $SE\frac{1}{4}$) of said Section Seventeen (17); thence South along the West line of the Southeast Quarter of the Southeast Quarter ($SE\frac{1}{4}$ of $SE\frac{1}{4}$) of said Section Seventeen (17) to the South line of said Section Seventeen (17); thence East along the said South line of said Section Seventeen (17) continuing along the South line of said Section Sixteen (16) to the Southeast corner of the Southwest Quarter of the Southwest Quarter ($SW\frac{1}{4}$ of $SW\frac{1}{4}$) of said Section Sixteen (16); thence Northerly along the East line of the Southwest Quarter of the Southwest Quarter ($SW\frac{1}{4}$ of $SW\frac{1}{4}$) of said Section Sixteen (16) to the Northeast corner of said Southwest Quarter of the Southwest Quarter ($SW\frac{1}{4}$ of $SW\frac{1}{4}$) of said Section Sixteen (16); thence Westerly along the North line of the Southwest Quarter of the Southwest Quarter ($SW\frac{1}{4}$ of $SW\frac{1}{4}$) of said Section Sixteen (16) to a point on said North line which said point is 640 feet Easterly of the Northwest corner of the Southwest Quarter of the Southwest Quarter ($SW\frac{1}{4}$ of $SW\frac{1}{4}$) of said Section Sixteen (16); thence Northwesterly along a straight line to a point on a line running North and South and parallel with the East line of said Section Seventeen (17) distant 182.17 feet Westerly of said East line of said Section Seventeen (17); thence Northerly 1,824.35 feet to the point of beginning.

2. That the annexation will be to the best interest of the City of Willmar, Minnesota, and of the territory affected.

3. That the property above described abutts upon the City, and is so conditioned as probably to be subject to the City Government and is owned by the said City of Willmar.
4. That said property is hereby annexed and included within the City of Willmar, Minnesota, as effectually as if it had originally been a part hereof.
5. Effective date. This Ordinance shall be final and shall take effect and be in full force from and after filing a certified copy hereof with the Minnesota Municipal Commission, The County Auditor of the County of Kandiyohi, Minnesota, the Town Clerk of the Township of Willmar, and the Secretary of State of Minnesota, and from and after its passage and publication.

Wm. Anderson
MAYOR

This Ordinance given its first reading on MARCH 3 1963
This Ordinance given its second reading on MARCH 17 1963
This Ordinance given its third reading on MARCH 27 1963
This Ordinance published on April 15, 1963

MUNICIPAL AIRPORT ANNEXATION

The following City owned property of 242 acres used for airport purposes and described as follows:

- 1.) The SW 1/4 of the NE 1/4;
- 2.) The NE 1/4 of the SW 1/4;
- ~~3.) The SE 1/4 of the SE 1/4;~~
- 4.) The SE 1/4 of the NE 1/4 and the NE 1/4 of the SE 1/4 less the following: *NE corner of the*

That part of SE 1/4 of NE 1/4 and NE 1/4 of SE 1/4 Section 17, T119, R35, as follows: Com. at the SE 1/4 of NE 1/4 Sec. 17, T119, R35, running thence west on and along the north line of said SE 1/4 of NE 1/4 a distance of 182.17'; thence running south and parallel with east line of said SE 1/4 of NE 1/4 and the NE 1/4 of SE 1/4 a distance of 182.35'; thence running in a southeasterly direction a distance of 251.1' to east line of said NE 1/4 of SE 1/4; thence running north on and along the east line of said NE 1/4 of SE 1/4 and SE 1/4 of NE 1/4 a distance of 2001.5' to point of beginning.

- 5.) The NW 1/4 of the SE 1/4, less the following area:

Beginning at the SW corner of the NW 1/4 of the SE 1/4; thence N. along the W. line thereof 215'; thence E. and parallel to the S. line thereof 565'; thence S. and parallel to the W. line thereof 215'; thence W. 565' to the point of beginning and all located in Sec. 17, T119N, R35W, County of Kandiyohi, State of Minnesota; and also

- 6.) A part of the SW 1/4 of the SW 1/4 described as follows:

A triangular parcel of land in the NW 1/4 of the SW 1/4 described as follows:

Beginning at the SW corner of the NW 1/4 of the SW 1/4; thence N. 641'; thence southeasterly 905.09' to a point on the S. line of said quarter; thence 640' W. to point of beginning, located in Sec. 16, T119N, R35W, County of Kandiyohi, State of Minnesota.

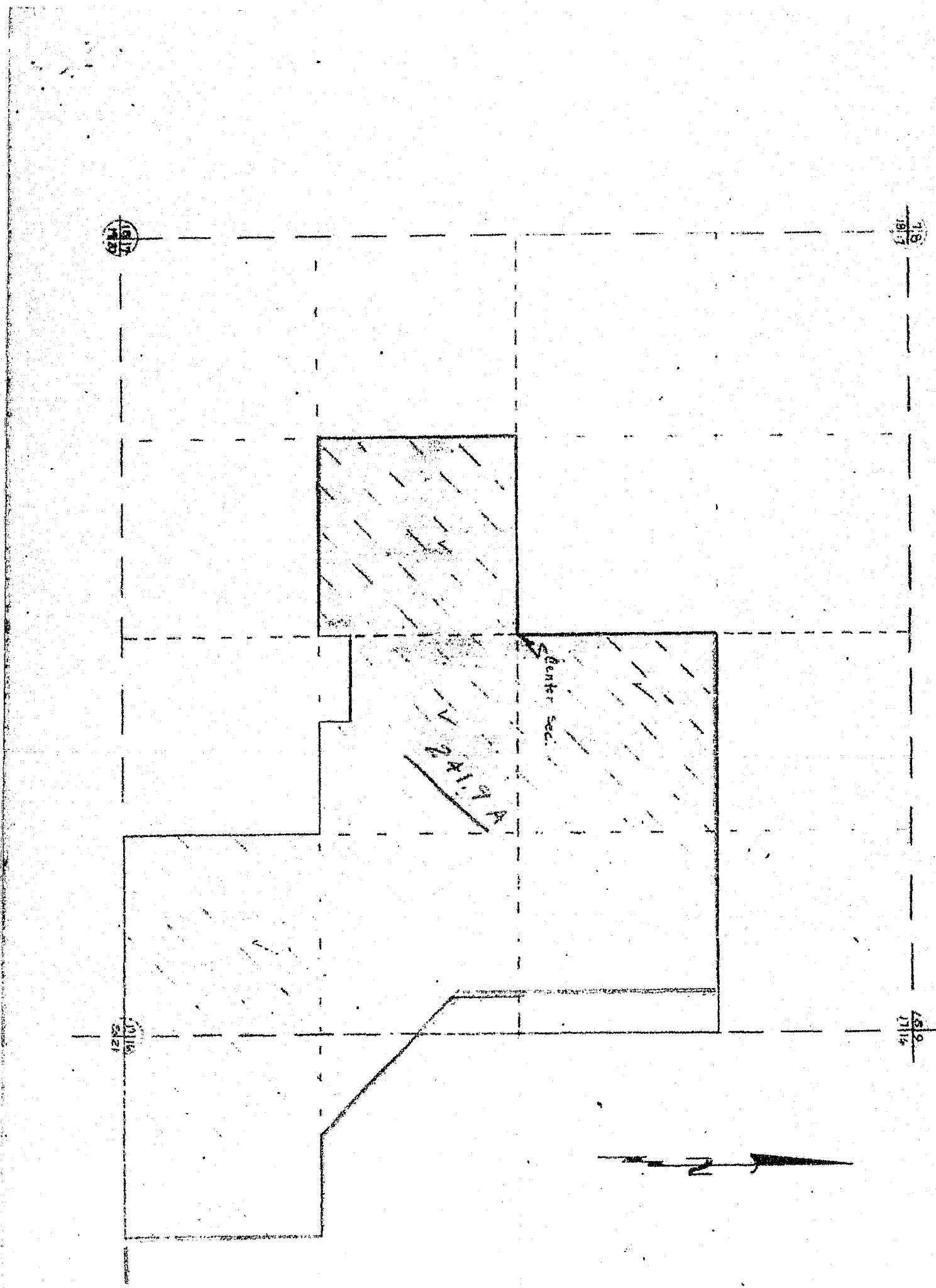

ROBBINS ISLAND ANNEXATION

All that part of Robbins Island, located in the NW 1/4 of Sec. 11, T119N, R35W, bounded on the south by the E-W 1/4 line of Sec. 11, and on the remaining perimeter by Willmar Lake and Foot Lake, comprising 25.0 acres and more particularly described as follows:

Beginning at a point on the N. line of the SW 1/4 of Sec. 11, T119N, R35W, where it intersects the W. boundary line of Robbins Island at Foot Lake; thence northeasterly along the shore of Foot Lake to a point on the North boundary of Robbins Island where Willmar Lake and Foot Lake coincide; thence southeasterly along the shore of Willmar Lake to its intersection with the E-W 1/4 line to the point of beginning.

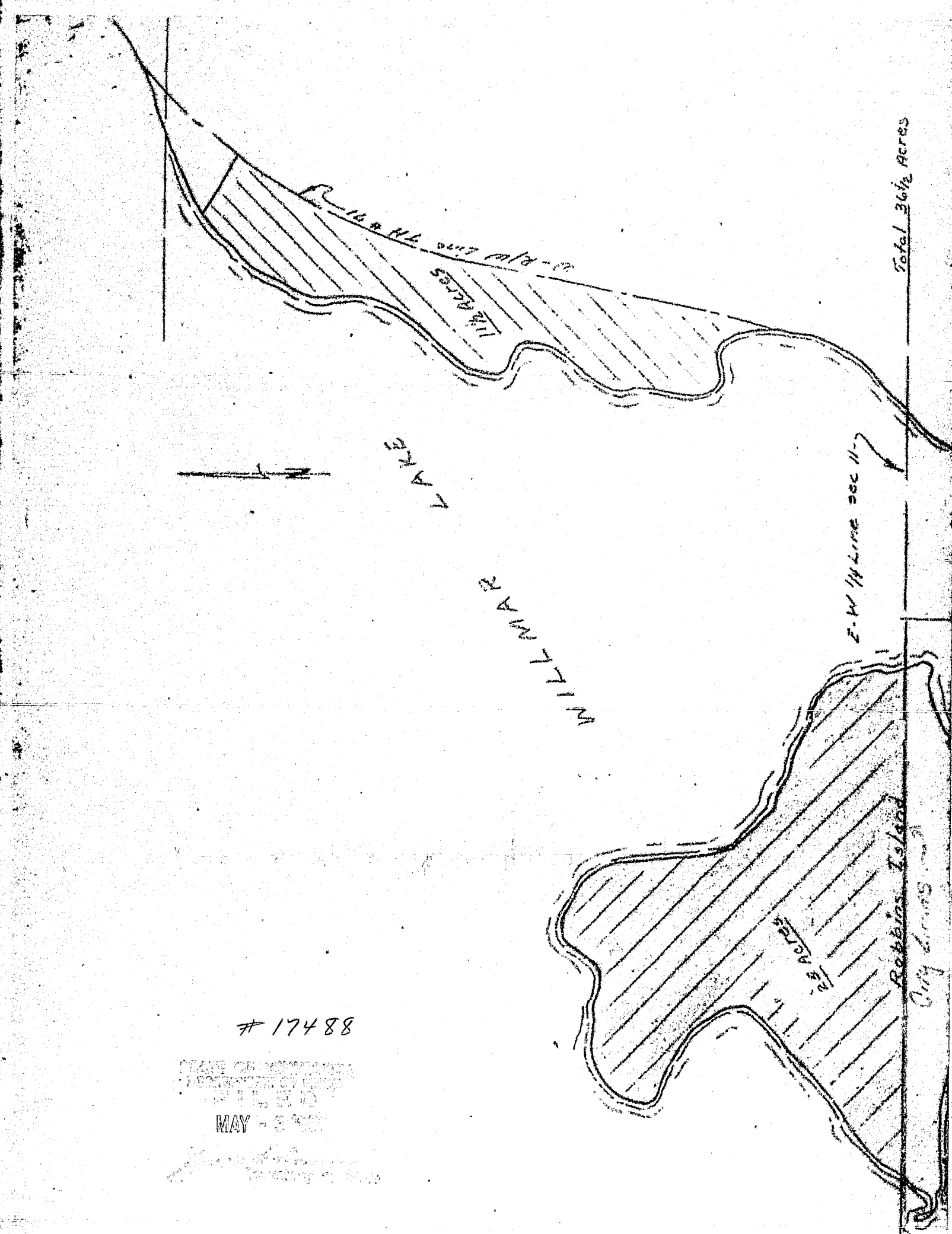

17488

STATE OF DELAWARE
 DEPARTMENT OF LANDS
 FILED
 MAY - 3 1901
 Wilmington
 County of New Castle