

#16680  
O.D.

January 7, 1964

Mr. Donald B. Shanahan  
Village Clerk, Village Hall  
Roscau, Minnesota

Dear Mr. Shanahan:

The Municipal Commission acknowledges receipt of your Ordinance No. 106 and filing fee in accordance with Minnesota Statutes 1961, Section 414.03, Subdivision 2, as amended by Laws 1963, Chapter 857, Section 8, and the Rules of Procedure of the Municipal Commission to annex unincorporated property.

The Commission finds that all the requirements of the Municipal Commission Act have been met and accepted the ordinance for filing on January 7, 1964.

If there is any future correspondence or reference to this ordinance, please refer to Docket Number A-571.

Cordially,

MUNICIPAL COMMISSION

Irving R. Keldsen  
Secretary

cc: Secretary of State - *Eil Dion* ✓  
County Auditor  
Township Clerk

#16680

#10000  
H

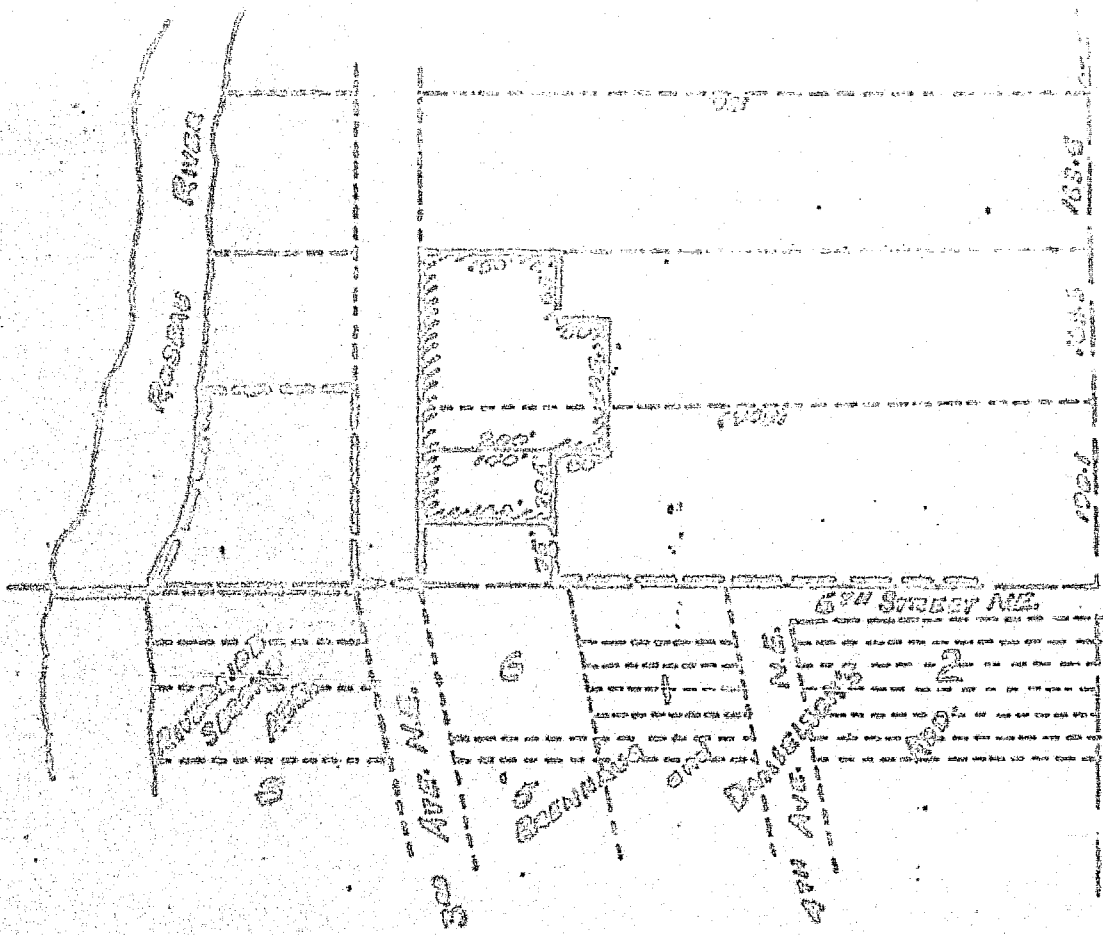

Scale 1" = 200'  
Drawn and Annotated 7777

Above Plat of New Area Attached to the Village of Roseton,  
Minnesota by Ordinance No. 200.

Plat prepared from Village of Roseton, Minnesota  
Records, by

*Alvin H. Anderson*  
 Alvin H. Anderson,  
 County Surveyor,  
 Roseau County, Minnesota



ORDINANCE NO. 106

AN ORDINANCE ANNEXING CERTAIN LANDS TO THE VILLAGE OF ROSEAU, MINNESOTA.

The Village Council of the Village of Roseau, Minnesota, do ordain as follows:

Section 1. That the following described land, situated, lying and being in the County of Roseau, and State of Minnesota, to-wit:

Commencing at a point in the Easterly line of the Public Highway extending Northerly and Southerly through said Riverside Subdivision "E", which Public Highway is commonly referred to as Riverside Avenue but is not officially designated as such, a distance of 75 feet North of the South line of said Riverside Subdivision "E", thence Northerly on and along said East line of said Public Highway to a point where a line drawn East and West through the Center of Subdivision "D" of said Riverside Subdivision would intersect with the East line of said Public Highway; thence due East 150 feet; thence at right angles due South 65 feet; thence at right angles due East 50 feet; thence Southerly parallel with the East line of said Public Highway 135 feet; thence at right angles due West 60 feet; thence Southerly and parallel with the East line of said Riverside Avenue to a point 75 feet North of the South line of said Riverside Subdivision "E"; thence West, parallel with said South line of said Riverside Subdivision "E" a distance of 140 feet to the point of beginning; according to the recorded plat thereof on file and of record in the Office of the Register of Deeds in and for Roseau County, Minnesota, said land containing less than 200 acres,

abutting upon the incorporated Village of Roseau, Minnesota, be and the same hereby is annexed to said Village, to become a part of said Village as effectually as if it had originally been a part thereof.

Section 2. This Ordinance is passed pursuant to a petition signed by all the owners of the above described real estate.

Section 3. That said real estate is so conditioned as to be subject to municipal government, and that annexation thereof will be for the best interests of said Village and said real estate.

Section 4. This Ordinance shall take effect upon its passage and publication, and filing a copy thereof with the Commission, the County Auditor, and the Secretary of State of Minnesota.

Dated this 13th day of December 1963.

/s/ John B. Reese  
John B. Reese, Mayor

ATTEST:

/s/ Herbert Monsrud  
Herbert Monsrud, Village Clerk

I, Herbert Monsrud, Village Clerk of the Village of Roseau, Minnesota, hereby certify that the foregoing is a true and compared copy of Ordinance No. 106, as adopted by the Village Council on the 13th day of December 1963.

Herbert Monsrud  
Herbert Monsrud  
Village Clerk

#16680  
STATE OF MINNESOTA  
DEPARTMENT OF STATE  
F. W. H. H. H.  
JAN 8 1964

Joseph A. ...  
Secretary of State