

#16678

January 7, 1964

Mr. Gareth F. Conly  
City Clerk, City Hall  
Cannon Falls, Minnesota

Dear Mr. Conly:

The Municipal Commission acknowledges receipt of your ordinance No. 123 and filing fee in accordance with Minnesota Statutes 1961, Section 424.03, Subdivision 2 as amended by Laws 1963, Chapter 807, Section 2 and Rules of Procedure of the Municipal Commission to annex unincorporated property.

The Commission finds that all the requirements of the Municipal Commission Act have been met and accepted the ordinance for filing January 7, 1964.

If there is any future correspondence or reference to this ordinance, please refer to Docket Number A-585.

Cordially,

MUNICIPAL COMMISSION

Irving R. Keldsen  
Secretary

cc: Secretary of State - Civil Div ✓  
County Auditor  
Township Clerk

#16678

Twins Banquet Set  
High nd. 1 game—Lyle Lundell  
223; Curt Duden 213; Jerry Mill-  
ler 209.

# 123

CERTIFICATION OF OFFICAL RECORDS.& ETC.  
OFFICE OF CITY CLERK.

STATE OF MINNESOTA )  
COUNTY OF GOODHUE )SS

I, GARETH F. CONLEY, DO HEREBY CERTIFY THAT I AM THE  
CITY CLERK OF THE CITY OF CANNON FALLS, MINNESOTA:  
THAT I HAVE COMPARED THE ANNEXED COPY OF \_\_\_\_\_  
ORDINANCE NUMBER 123 An Ordinance extending the  
corperate limits of the City of Cannon Falls.

WITH THE ORIGINAL AND THE SAME IS A TRUE COPY THEREOF.  
OF AND OF THE WHOLE OF SAID ORIGINAL RECORDS.  
IN TESTIMONY WHEREOF, I HAVE HEREUNTO SET MY HAND AND  
AFFIXED THE SEAL OF THE CITY OF CANNON FALLS THIS  
17th DAY OF December 1963

SEAL.

*Gareth F. Conley*  
Gareth F. Conley, City Clerk.

#16678  
STATE OF MINNESOTA  
DEPARTMENT OF STATE  
FILED  
JAN 8 1964  
*Joseph L. Henneman*  
Secretary of State

#123

ORDINANCE NO. 123  
AN ORDINANCE EXTENDING  
THE CORPORATE LIMITS OF  
THE CITY OF CANNON FALLS  
TO INCLUDE CERTAIN UNIN-  
CORPORATED PROPERTY  
OWNED BY AND ABUTTING  
UPON THE LIMITS OF  
THE CITY

WHEREAS, the territory de-  
scribed below is not presently  
within the corporate limits of any  
incorporated city, village, or  
borough; and

WHEREAS, this territory abuts  
upon the corporate limits of the  
City at the easterly boundary  
thereof and is deemed to be ur-  
ban in character; and

WHEREAS, This territory is  
owned in fee by the City;

The City Council of Cannon  
Falls ordains:

Section 1. Territory Annexed.  
The corporate limits of the City  
of Cannon Falls are hereby ex-  
tended to include the unplatted  
property described as follows now  
owned by the City:

The West half (W $\frac{1}{2}$ ) of the  
Southeast Quarter (SE $\frac{1}{4}$ ) ly-  
ing south of the Big Cannon  
River and all of the South-  
west Quarter (SW $\frac{1}{4}$ ) lying  
between the Big Cannon  
River and the Chicago Great  
Western Railway right-of-way,  
all in section 8, in township  
112 north, of range 17 west;

Section 2. Filing. The City  
Clerk is directed to file certified  
copies of this ordinance with the  
Secretary of State, the County  
Auditor of the County in which  
the property is located, and the  
Minnesota Municipal Commis-  
sion.

Section 3. Effective Date of  
Annexation. This Ordinance takes  
effect upon its passage and pub-  
lication and the filing of certified  
copies as directed in section 2.

Adopted by the City Council of  
Cannon Falls, Minnesota, Decem-  
ber 5, 1963.

Attest:  
Gareth F. Conley,  
City Clerk

(Approved)  
MYRON L. BETHKE  
Mayor

Published in Cannon Falls  
Beacon, December 12, 1963.

CERTIFICATION OF OFFICIAL RECORDS & ETC.

OFFICE OF CITY CLERK.

OF MINNESOTA )  
OF GOODHUE ) SS

TH F. CONLEY, DO HEREBY CERTIFY THAT I AM THE  
CLERK OF THE CITY OF CANNON FALLS, MINNESOTA:

HAVE COMPARED THE ANNEXED COPY OF \_\_\_\_\_  
ORDINANCE NUMBER 123 An Ordinance extending the  
corporate limits of the City of Cannon Falls.

THE ORIGINAL AND THE SAME IS A TRUE COPY THEREOF.  
OF THE WHOLE OF SAID ORIGINAL RECORDS.

TIMONY WHEREOF, I HAVE HEREUNTO SET MY HAND AND  
THE SEAL OF THE CITY OF CANNON FALLS THIS  
2 DAY OF December 1963

*Gareth F. Conley*  
Gareth F. Conley, City Clerk.

SEAL.

#16678

STATE OF MINNESOTA  
DEPARTMENT OF STATE  
FILED  
JAN 8 1964

*Joseph L. Anderson*  
Secretary of State

#123

T. 112 N. CANNON FALLS R. 17 W.

ORDINANCE NO. 123  
AN ORDINANCE EXTENDING  
THE CORPORATE LIMITS OF  
THE CITY OF CANNON FALLS  
TO INCLUDE CERTAIN UNIN-  
CORPORATED PROPERTY  
OWNED BY AND ADJUTING  
UPON THE LIMITS OF  
THE CITY

WHEREAS, the territory de-  
scribed below is not presently  
within the corporate limits of any  
incorporated city, village, or  
borough; and

WHEREAS, this territory abuts  
upon the corporate limits of the  
City at the easterly boundary  
thereof and is deemed to be ur-  
ban in character; and

WHEREAS, This territory is  
owned in fee by the City;  
The City Council of Cannon  
Falls ordains:

Section 1. Territory Annexed.  
The corporate limits of the City  
of Cannon Falls are hereby ex-  
tended to include the unincor-  
porated property described as follows now  
owned by the City:

The West half (W1/2) of the  
Southeast Quarter (SE1/4) ly-  
ing south of the Big Cannon  
River and all of the South-  
west Quarter (SW1/4) lying  
between the Big Cannon  
River and the Chicago Great  
Western Railway right-of-way,  
all in section 8, in township  
112 north, of range 17 west;

Section 2. Filing. The City  
Clerk is directed to file certified  
copies of this ordinance with the  
Secretary of State, the County  
Auditor of the County in which  
the property is located, and the  
Minnesota Municipal Commis-  
sion.

Section 3. Effective Date of  
Annexation. This Ordinance takes  
effect upon its passage and pub-  
lication and the filing of certified  
copies as directed in section 2.

Adopted by the City Council of  
Cannon Falls, Minnesota, Decem-  
ber 5, 1963.

Attest:  
Gareth F. Conley,  
City Clerk

(Approved)  
MYRON L. BETHKE  
Mayor

Published in Cannon Falls  
Beacon, December 12, 1963.

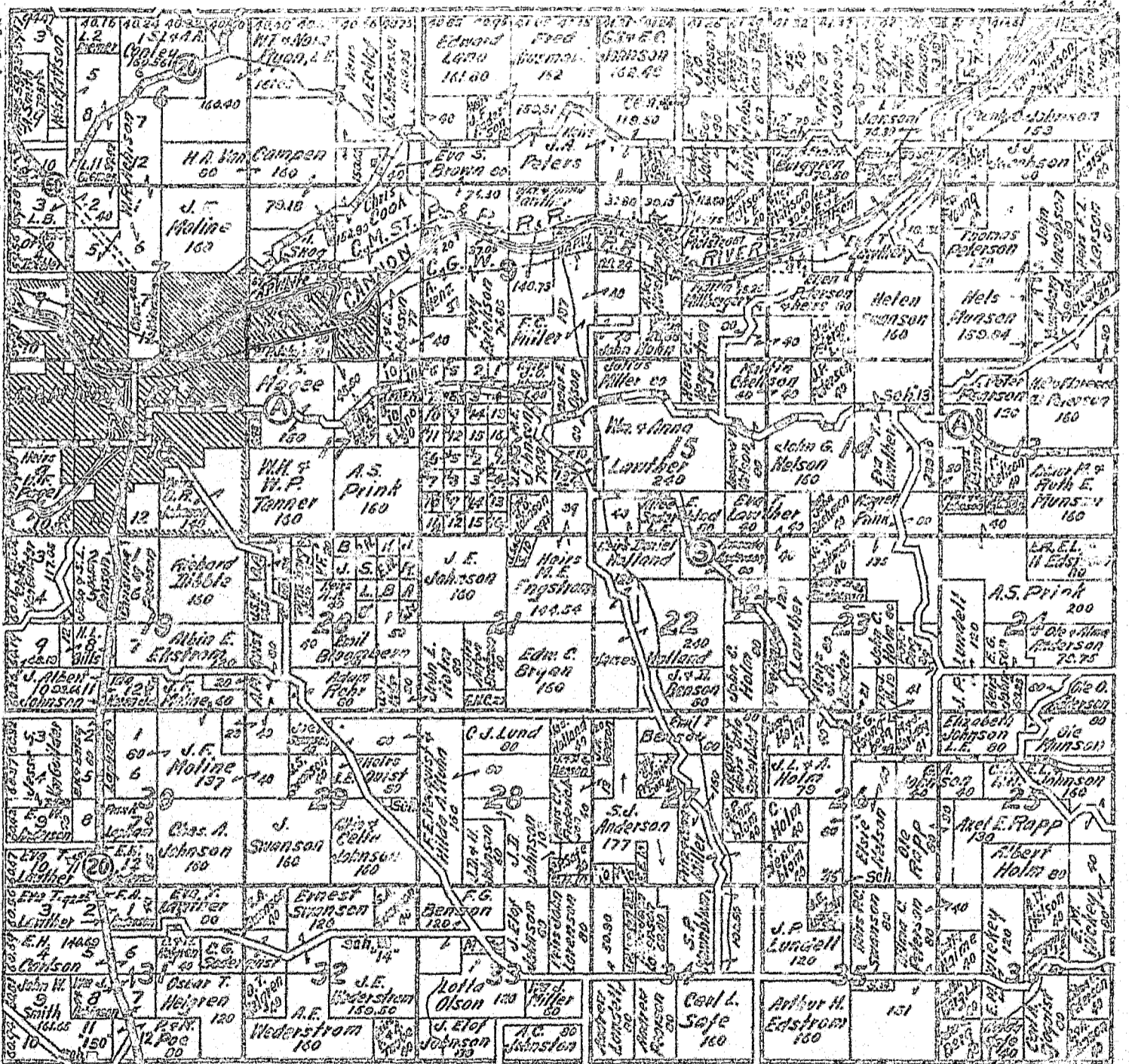

A.E. Phame, Red Wing, Minn.

82971 #