

"Up Where the Lakes Begin"

CITY OF WILLMAR

OFFICE OF THE CITY CLERK

MUNICIPAL AUDITORIUM
WILLMAR, MINNESOTA

CERTIFICATE OF CITY CLERK:

I, Einar H. Brogren, City Clerk of the City of Willmar, Minnesota, do hereby certify that the Ordinance hereto attached is a true and correct copy of Ordinance No. 415 (Certain land when annexed , to be known as Minnesota Avenue East when extended) which was passed and adopted by the City Council of the City of Willmar, Minnesota on July 5, 1961.

Dated at Willmar, Minnesota, this 7th day of July, 1961.

Einar H. Brogren, City Clerk

#15466
STATE OF MINNESOTA
DEPARTMENT OF STATE

FILED
JUL 21 1961

James L. Anderson
Secretary of State

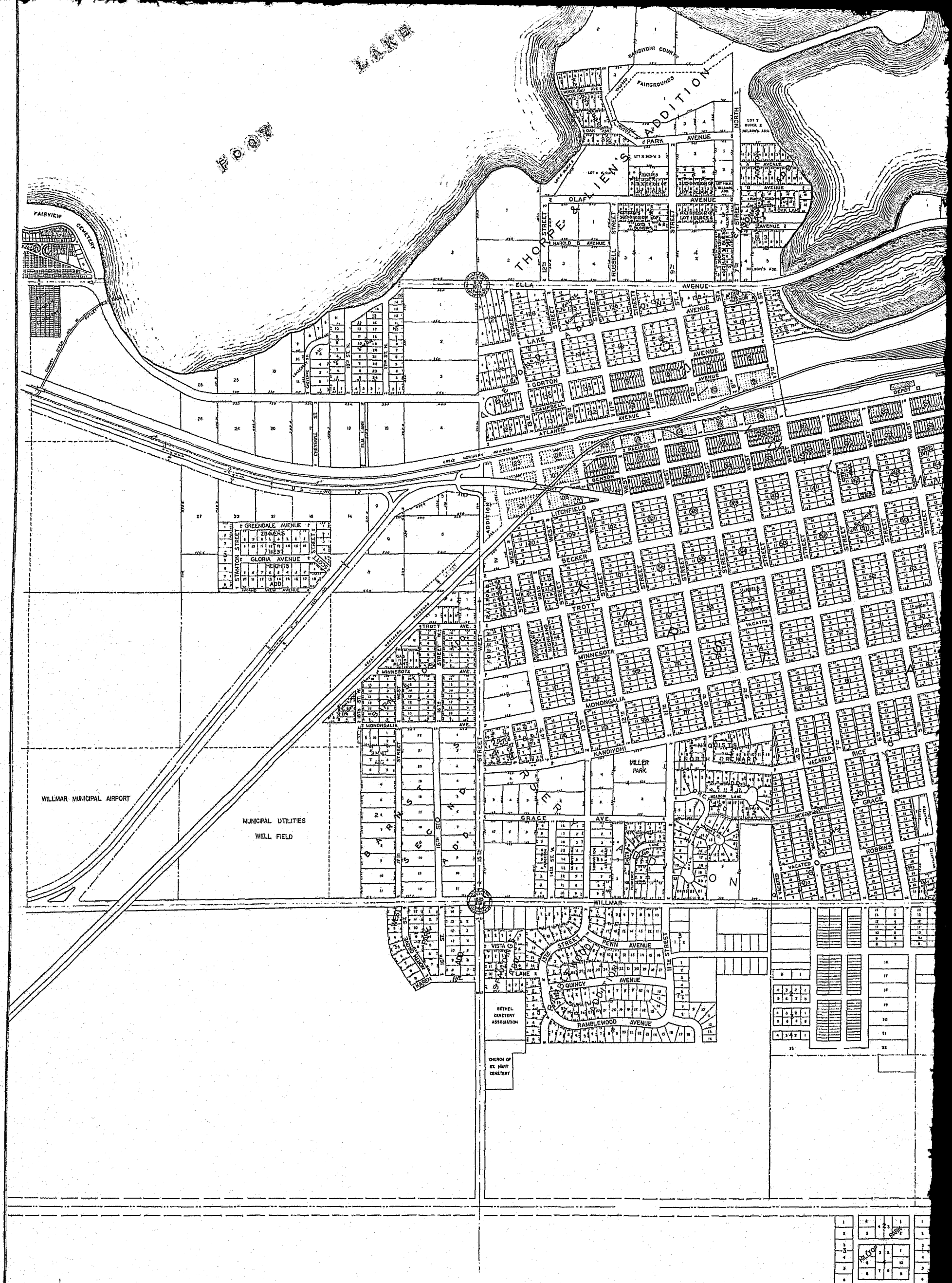

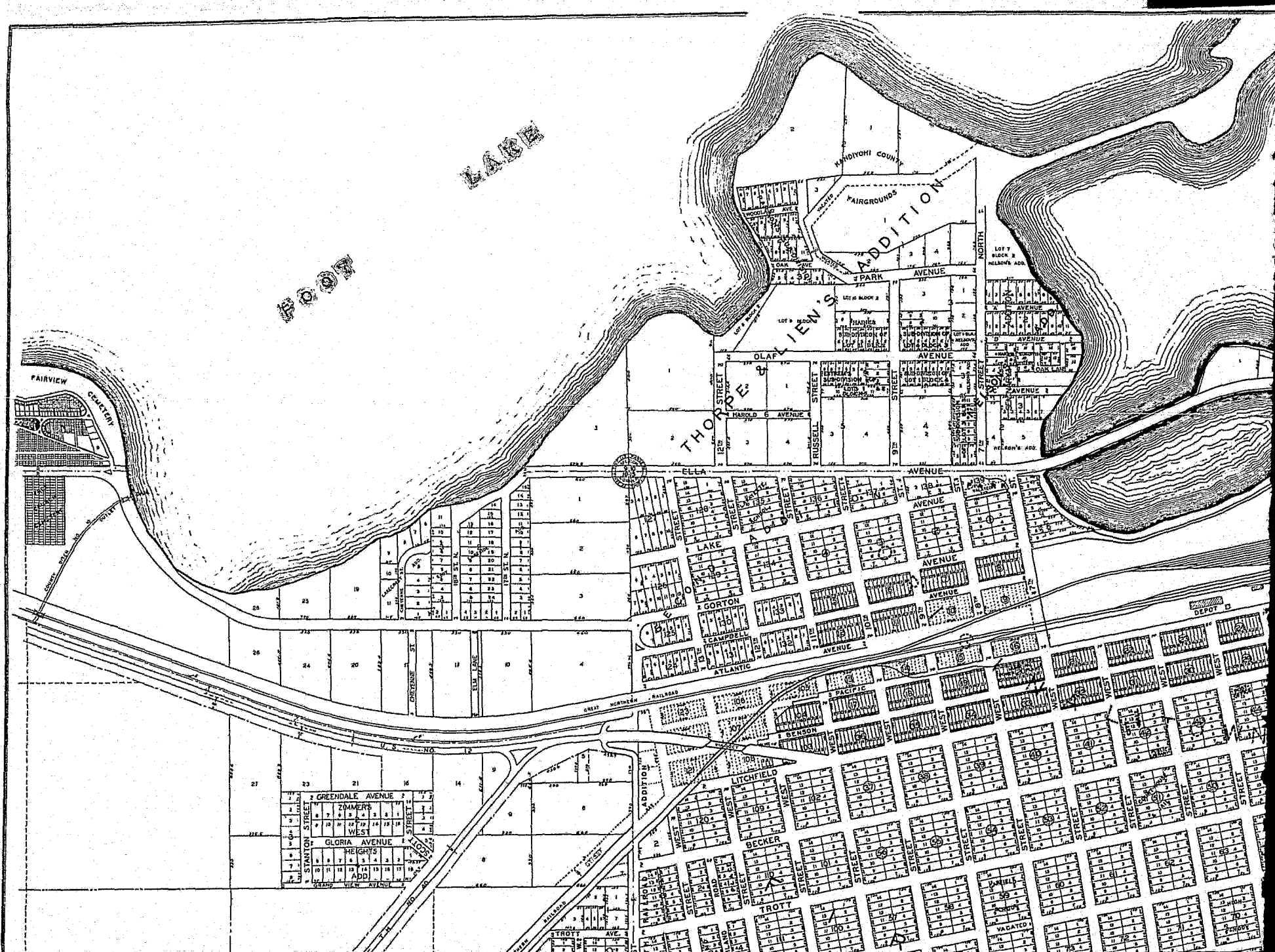

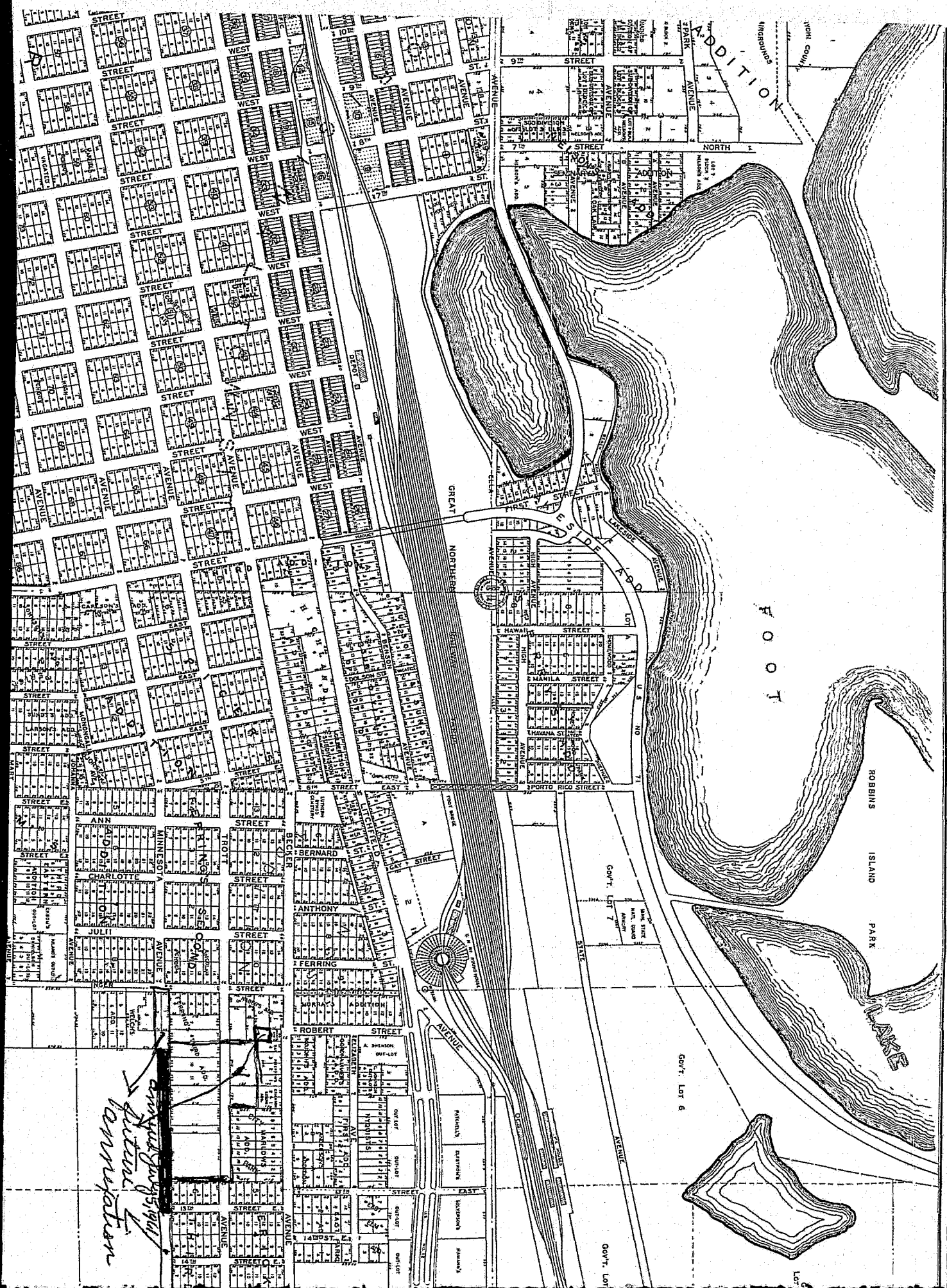

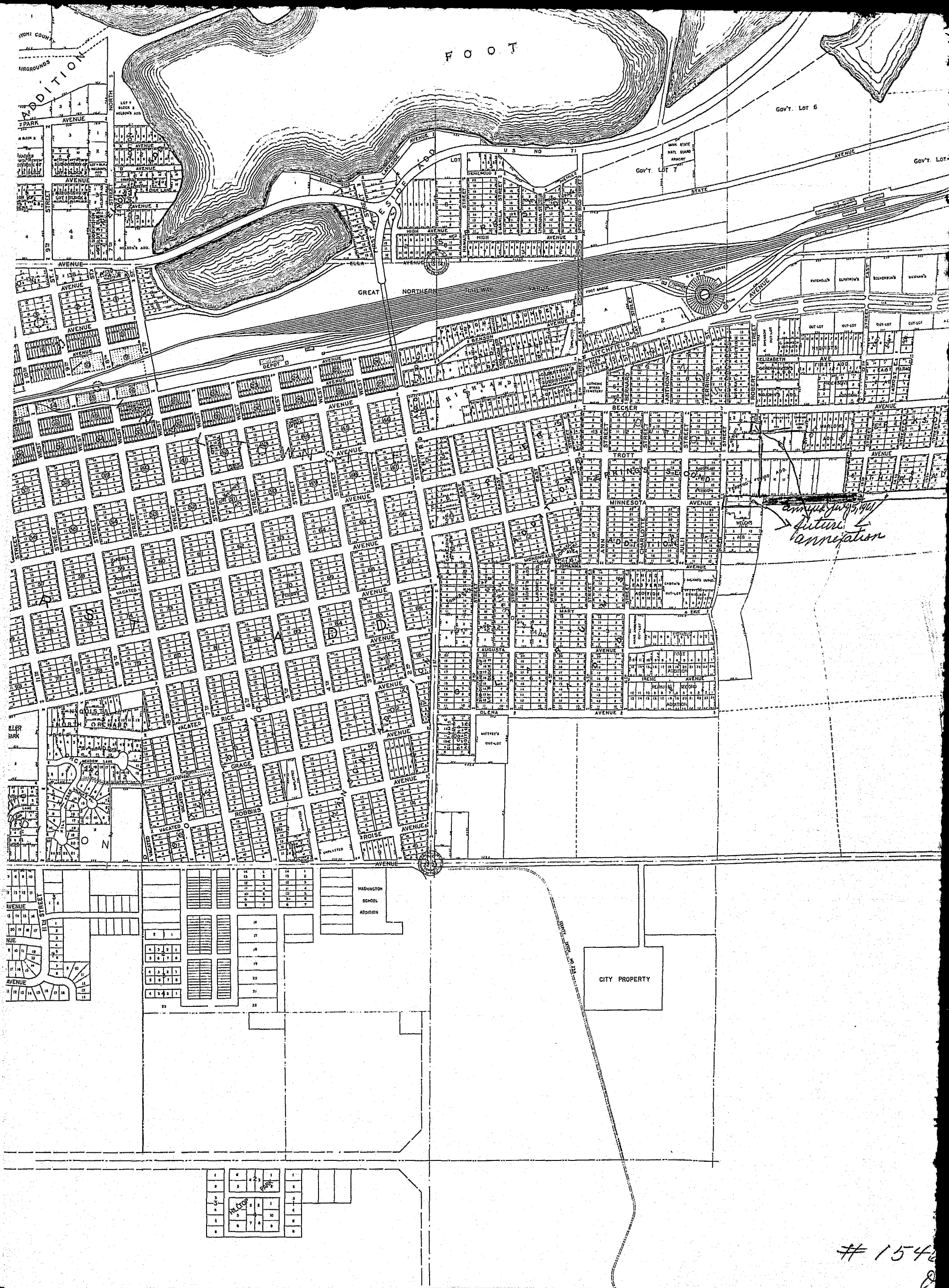

1542

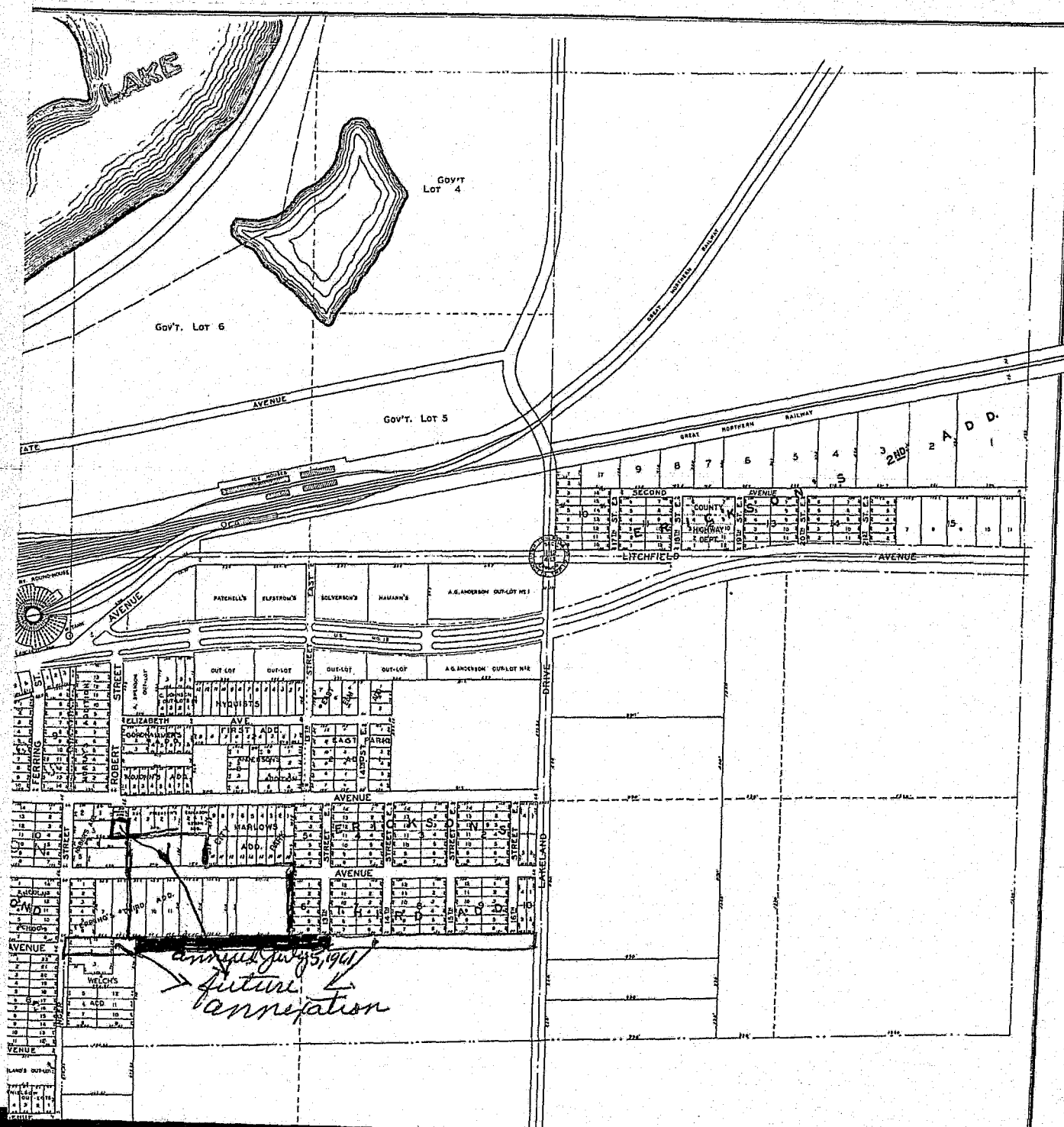

ORDINANCE NO. 415
(Special)

An Ordinance Extending the Corporate Limits of the City of Willmar to Include Certain Land Platted as a Portion of a Subdivision, to be used as a City Street, (which land described in this Ordinance is to be known as Minnesota Avenue East when extended).

BE IT ORDAINED BY THE CITY OF WILLMAR
AS FOLLOWS:

SECTION 1: Whereas a Motion has been made, seconded and unanimously carried by the City Council of the City of Willmar, Minnesota, as owner of the following described real property, whereby the City petitioned to have such land included within the City of Willmar, Minnesota, as follows:

Part of the South Half of the Northeast Quarter ($S\frac{1}{2}$ NE $\frac{1}{4}$) Section Fourteen (14), Township One Hundred Nineteen (119), Range Thirty-five (35), described as follows: Commencing at a point 715 feet South and 393.61 feet East of the Northwest corner of the Southwest Quarter of the Northeast Quarter (SW $\frac{1}{4}$ NE $\frac{1}{4}$) Section Fourteen (14), Township One Hundred Nineteen (119), Range Thirty-five (35); thence running East and parallel with the North line of said South Half of Northeast Quarter ($S\frac{1}{2}$ NE $\frac{1}{4}$) Section Fourteen (14), to the Southwest corner of Lot Seven (7), Block Seven (7), Erickson's Third Addition to the City of Willmar; thence South on the East line of Thirteenth Street East extended a distance of 70 feet to a point; thence West and parallel with the North line of said South Half of the Northeast Quarter ($S\frac{1}{2}$ NE $\frac{1}{4}$) to the East line of Welch's Addition to the City of Willmar, thence North along said line a distance of 70 feet to the point of beginning.

SECTION 2: The quantity of land embraced within the foregoing description, and bounded as described is 2.1 acres.

SECTION 3: The City Council hereby makes the following determination, to-wit:

- 1) That the annexation will be to the best interest of the City of Willmar, Minnesota, and the territory affected.
- 2) That the territory described herein abuts upon the City and is so conditioned as properly to be subject to City Government.

SECTION 4: Therefore, the City of Willmar, Minnesota, hereby ordains and declares that the property hereinbefore described be, and the same hereby is, annexed to and included in the City of Willmar, Minnesota, as effectually as if it had originally been a part thereof.

SECTION 5: This Ordinance shall be final and shall take effect and be in full force from and after filing a certified copy thereof with the Minnesota Municipal Commission, the County Auditor of Kandiyohi County, and the Secretary of State of the State of Minnesota, and from and after its passage and publication.

Adopted July 5, 1961.

ERWIN W. RAU, Mayor

#15466
STATE OF MINNESOTA
DEPARTMENT OF STATE
JUL 11 1961
J. J. E. D.
Secretary of State

This Ordinance was given its first reading on June 7, 1961, its second reading on June 21, 1961 and its third and final reading on July 5, 1961. This Ordinance was published on July 8, 1961.

B.S.
#15466