

#14546  
STATE OF MINNESOTA  
DEPARTMENT OF STATE  
FILED  
APR 22 1960  
*James H. ...*  
Secretary of State

1. 本行在 2019 年 12 月 31 日及 2020 年 6 月 30 日，均未有因违反《上市规则》第 2.27 条而被证监会或交易所采取任何纪律行动或受到任何处罚。

440. It is noted that the above information was provided by the "Group of  
Directors," consisting of the following persons, who were  
to meet with the subject within the "Group of Directors," and that

beginning at a point which is 23 feet north of the  
a general corner of the northeast quarter of section  
8, Township 12N, Range 7E, east of the 5th P.M.,  
thence due north 27.45 feet; thence due west 89.15  
feet; thence due south 89.15 feet; thence due east  
23.45 feet to the place of beginning, being a part  
of section 8, of T. 12N. R. 7E. and of a parcel of  
land situated in the southeast quarter of the north-  
west quarter of section 8, and the southeast quarter  
of the northeast quarter of section 7, in T. 12N. R.  
7E, Range 7E, east of the 5th P.M., according to the  
line of said subdivision recorded in map 6 of Block,  
page 65, in the office of the Register of Lands in  
and for Freeman County, Minnesota, subject, however,  
to the claims of record.

less to the quality of land enclosed within the 100,000 acre limit, and  
 limited on payment, to \$35 an acre.

Ord. 3. The City Council hereby determines (1) that the acquisition will be to the best interests of the City of Alhambra Cal., citizens and of the territory affected; (2) that the territory described herein abuts upon the City and is on a public use and is properly to be subjected to City government.

due to the fact that the City of Albert Lea, Minnesota, hereby certifies and declares that the property described as described to and the same is hereby returned to, and included in the City of Albert Lea, Minnesota, as effectually as if it had originally been a part thereof.

Sec. 5. This ordinance shall be final and shall take effect and be in force from and after filing certified copy thereof with the Minnesota Municipal Commission, the County Auditor and the Secretary of State, and from and after its passage and publication.

RECEIVED JAN 21 1966

March 28, 1960

April 11, 1960

~~ALL INFORMATION CONTAINED HEREIN IS UNCLASSIFIED~~

April 12, 1960

## DATA AND OBSERVATIONS

STAT

~~William A. Anderson~~

STATE OF MINNESOTA  
County of Freeborn  
City of Albert Lea

ss. Miles R Shoff

I hereby certify that I have compared the within Instrument with the original Instrument now on file in my office, and find it to be a true and correct copy of the same, and of the whole thereof.

Dated Apr 15 1964

William Cameron  
City Clerk

By \_\_\_\_\_ Deputy

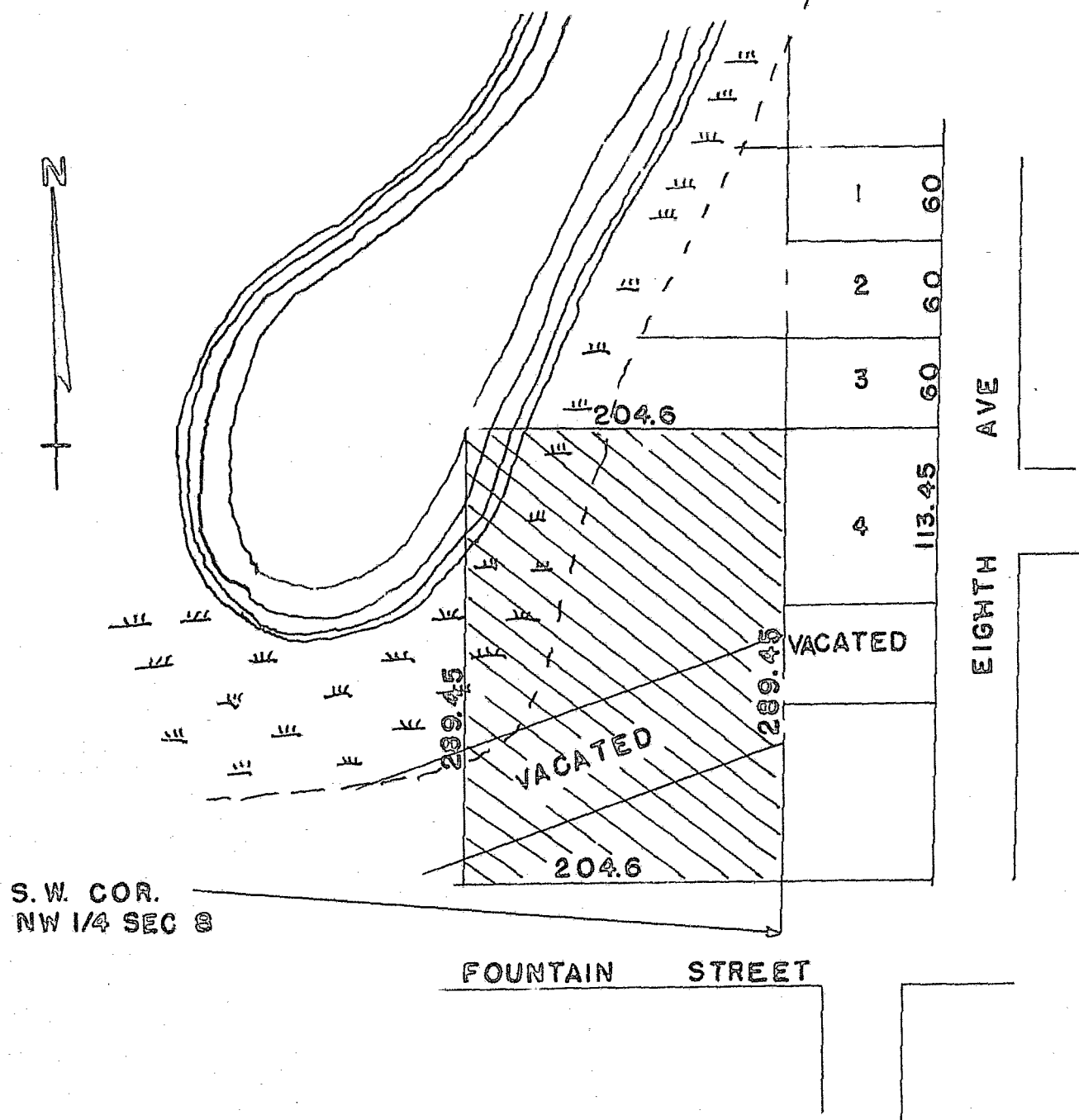

### ANNEXATION PLAT

Beginning at a point which is 33 feet north of the southwest corner of the northwest quarter of Section 8, Township 102, Range 21, West of the 5th P.M.; thence due north 289.45 feet; thence due west 204.6 feet; thence due south 289.45 feet; thence due east 204.6 feet to the place of beginning, being a part of Outlot "D" of Brill's Subdivision of a parcel of land situated in the southwest quarter of the northwest quarter of Section 8, and the southeast quarter of the northeast quarter of Section 7, in Township 102, Range 21, West of the 5th P.M., according to the Plat of said subdivision recorded in Book 6 of Plats, page 6A, in the office of the Register of Deeds in and for Freeborn County, Minnesota, subject, however, to easements of record.

CROSS HATCH PORTION ANNEXED

ORDINANCE NO. 1564 PASSED APRIL 11, 1960

#14546  
STATE OF MINNESOTA  
DEPARTMENT OF STATE  
FILED  
APR 22 1960  
Joseph L. Henneman  
Secretary of State