

1960

Ordinance for the acquisition of property

enacted by the City Council of the City of Albert Lea, Minnesota

... petition, signed by the Chicago & North Western Railway, dated February 23, 1960 has been filed with the City Council ... the acquisition of certain property to the City of Albert Lea, said petition reciting the name of owners of said property, and,

... the City Council of the City of Albert Lea has determined that it will be to the best interests of the City of Albert Lea and said property to annex the same to the City, pursuant to laws 1957, Chapter 476 Sec. 3 Sub. 7, said property abutting upon the City of Albert Lea and containing .96 acres.

THE CITY OF ALBERT LEA, MINNESOTA

Sec. 1. The following described property viz:

Beginning at a point on the east-west center section line of section 9, Township 132, Range 21, which point is 15 feet east of the centerline of Shirley Avenue as platted in the City of Albert Lea, Minnesota; thence south 150.35 feet to a point of intersection with the north line of the Chicago, Rock Island and Pacific Railroad Company right-of-way; thence northeasterly along said railroad right-of-way to a point of intersection with the east-west centerline of said section 9; thence west along the said east-west centerline of said section 9 to the point of beginning, being a triangular tract of land.

as included in the above mentioned petition, is hereby declared to be an addition to the City of Albert Lea as effectually as if it had been originally a part thereof, said annexation to be deemed final upon filing a copy of this ordinance with the Commissioner, the County auditor and the Secretary of State.

Introduced and read first time FEB 23 1960  
and the second time and passed March 14, 1960

# 145450 D  
STATE OF MINNESOTA  
DEPARTMENT OF STATE  
FILED  
APR 23 1960  
Joseph R. Anderson  
Secretary of State

SEAL

Wiles B. Shoff  
County of Freeborn  
City of Albert Lea

Filed and Attested March 15, 1960

William Amerud  
Secretary of the Council

I hereby certify that I have compared the within instrument with the original instrument now on file in my office, and that it is a true and correct copy of the same, and of the whole thereof.

Dated April 20 1960  
William Amerud  
City Clerk

By \_\_\_\_\_ Deputy

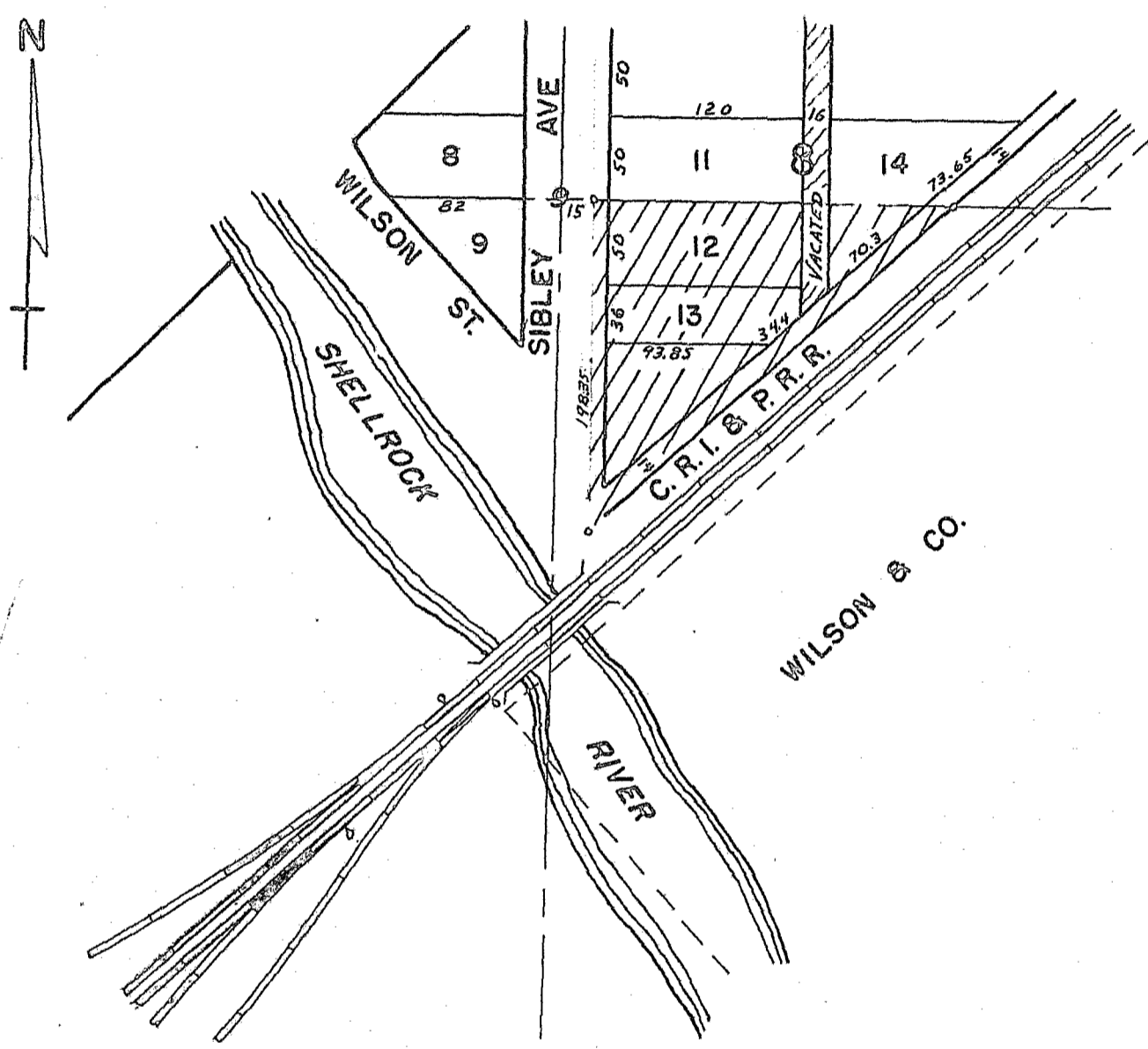

ANNEXATION PLAT

Beginning at a point on the east-west center section line of Section 9, Township 102, Range 21, which point is 15 feet east of the centerline of Sibley Avenue as platted in the City of Albert Lea, Minnesota; thence south 193.35 feet to a point of intersection with the north line of the Chicago, Rock Island and Pacific Railroad Company right-of-way; thence northeasterly along said railroad right-of-way to a point of intersection with the east-west centerline of said Section 9; thence west along the said east-west centerline of said Section 9 to the point of beginning, being a triangular tract of land.

CROSS HATCHED PORTION ANNEXED

ORDINANCE NO. 1559 PASSED MARCH 14, 1960

#14545  
 STATE OF MINNESOTA  
 DEPARTMENT OF STATE  
 FILED  
 APR 23 1960  
*Joseph L. Amundson*  
 of State