

STATE OF MINNESOTA, }
County of Kandiyohi } ss.

C E R T I F I C A T E

I, Alvin E. Pagel, hereby certify that I am the duly elected, qualified and acting Village Clerk in and for the Village of Atwater, Kandiyohi County, Minnesota; that by virtue of my said office, I have possession, custody and control of the files and records of said Village; and that the hereto attached printed copy of Village Ordinance No. 2.04 of said Village is a true and correct copy of the original of said Ordinance, and of the whole thereof, as the same appears in the files and records of said Village.

Dated: March 18th, 1960.

Alvin E. Pagel
Village Clerk

(Village Seal)

STATE OF MINNESOTA
DEPARTMENT OF STATE
RECEIVED
MAR 23 1960
Joseph Holmstrom
Secretary of State

14501

#1450
STATE OF MINNESOTA
DEPARTMENT OF REVENUE

FILED
MAR 23 1960

Joseph L. Buer
Secretary of State

ORDINANCE NO. 2.04

AN ORDINANCE ANNEXING CERTAIN TERRITORY TO THE VILLAGE OF ATWATER AND DECLARING THE SAME TO BE A PART OF THE CORPORATE AREA OF SAID VILLAGE

WHEREAS, The ATWATER DEVELOPMENT ASSOCIATION, INC., a Corporation, and the GREAT NORTHERN RAILWAY COMPANY, a Corporation, have presented a Petition to the Council of the VILLAGE OF ATWATER, representing that they are the Owners in fee of all the Real Estate hereinafter described, except the parts thereof owned by the VILLAGE OF ATWATER; that said Territory, hereinafter-described, is Unplatted and abutts on and against the East Boundary Line of the Corporate Limits of the said VILLAGE OF ATWATER, and does not exceed Two Hundred (200 A.) Acres in area, and pray that the hereinafter described Territory, which includes the parts thereof owned by the VILLAGE OF ATWATER, be, by the Village Council, by Ordinance declared annexed to the VILLAGE OF ATWATER, according to Law.

AND WHEREAS, The Village Council has determined that the annexation will be to the best interests of the Village and of the Territory affected.

THEREFORE:

THE VILLAGE COUNCIL OF ATWATER ORDAINS:

Section 1. That all the Tracts or Parcels of Land embraced in the Territory situate in the County of Kandiyohi and State of Minnesota and described as follows, to-wit:

That part of Section Twelve (12), in Township One Hundred Nineteen (119) North, of Range Thirty-three (33) West, of the Fifth Principal Meridian, more particularly described by metes and bounds as follows:

Commencing at a point "A" on a line which is parallel to and distant Forty (40 rds.) rods East of the West Boundary Line of said Section Twelve (12), which parallel line is the East Corporate Limits of said Village of Atwater, and said Point A is Two Hundred (200') feet, measured at right angles, northerly from the Center Line of the Main Track of the Railway of the GREAT NORTHERN RAILWAY CO. as the same is now located and established; thence easterly from said Point A, on and along a line parallel to and distant Two Hundred (200') feet northerly from said Center Line of said Main Track, to the East Boundary Line of the North East Quarter (NE $\frac{1}{4}$) of the North West Quarter (NW $\frac{1}{4}$) of said Section Twelve (12); thence North on said East Line to the North Boundary Line of said Section Twelve (12); thence East on and along the North Boundary Line of said Section Twelve (12) to the northeast corner thereof; thence South on and along the East Boundary Line of said Section Twelve (12) to the southeast corner of the North East Quarter (NE $\frac{1}{4}$) of said Section Twelve (12); thence West on and along the East-West Quarter Line to the Center of said Section Twelve (12); thence North on and along the North-South Quarter Line to its intersection with the South Boundary Line of the Railway Right-of-Way of the said GREAT NORTHERN RAILWAY COMPANY; thence westerly on and along said South Railway Boundary Line to its intersection with the aforesaid East Village Limits; thence North on and along said Village Limits, to the place of commencement; be, and the same hereby are, declared annexed to the VILLAGE OF ATWATER, and said Territory is hereby declared to be a part of, and embraced in, the Corporate Area of said Village.

Section 2. This Ordinance shall take effect and be in force from and after its publication.

Approved March 8, 1960.

Joseph L. Buer
Mayor

Attest: Alvin E. Pagel
Village Clerk

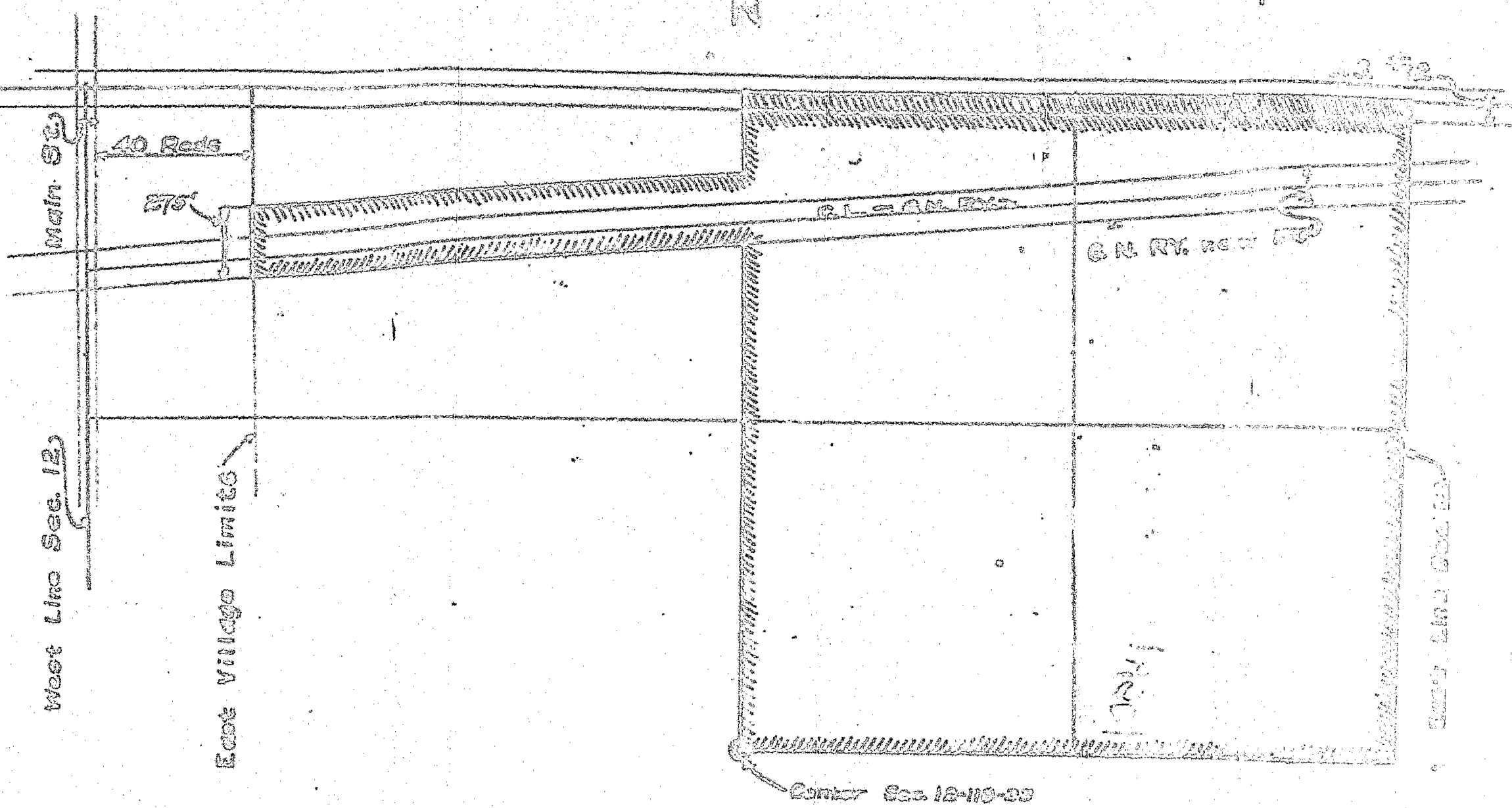

Shaded Area Indicates
 Territory Proposed To Be Annexed
 To

VILLAGE OF ATWATER, MINNESOTA