

ORDINANCE NO. 14458

An Ordinance Providing for the Annexation of Property

Introduced by Councilman Gordon R Quinlivan

WHEREAS, a petition, signed by Mark Sherburne, Myrtle Sherburne husband and wife, Homer Blake, Leone Flake, husband and wife, Lyle Folie, Carol Folie, husband and wife, Herman Pank and Fertha Pank, husband and wife, dated September 21, 1959 has been filed with the City Council requesting the annexation of certain property to the City of Albert Lea, said petition containing the names of all owners of said property, and,

WHEREAS, the City Council of the City of Albert Lea does determine that it will be to the best interests of the City of Albert Lea and said property to annex the same to the City, pursuant to Laws 1959, Chapter 686 Sec. 3, Sub. 7, said property abutting upon the City of Albert Lea.

The City of Albert Lea Does Ordain:

SEC. 1. The following described property, viz:

The south 495 feet of lots 6,7,8 and 9 of Webber's Sub and the west 33 feet of the south 495 feet of Lot 10 of Webber's Sub. and that portion of Lots 24 and 25 of Webber's Sub, lying north of Stevens St. and the west 33 feet of that portion of Lot 26 of Webber's Sub. lying north of Stevens St., all lying and being in the north-west 1/4 Sec. 10, Twp. 102 North, Range 21 West, County of Freeborn State of Minnesota as platted and recorded in the office of the Register of Deeds.

also

a parcel of land beginning at a point which point is 170 feet north of the SE corner of Lot 5 of Webber's Sub; thence west 25 feet; thence north 130 feet; thence east 25 feet; thence south 130 feet to the point of beginning being a portion of Lot 5 of Webber's Sub of the North-West 1/4 Sec. 10, Township 102 north, range 21 west, as platted and recorded in the office of the Register of Deeds, Freeborn County Minnesota

as included in the above mentioned petition, is hereby declared to be an addition to the City of Albert Lea as effectually as if it had been originally a part thereof, said annexation to be deemed final upon filing a copy of this ordinance with the commission, the County Auditor and the Secretary of State.

SEC. 2. That the property annexed by this ordinance is hereby designated as R-1 District Zoning, one and two-family dwelling district, and shall be so indicated on the zoning district map.

STATE OF MINNESOTA }
County of Freeborn } ss.
City of Albert Lea }

Introduced and read first time September 28, 1959

Read the second time and passed October 13, 1959

I hereby certify that I have compared the within instrument with the original in the record now on file in my office, and that it is a true and correct copy of the same, and of the original.

Dated Feb 19 1960
William Aanerud
City Clerk

(SEAL)

Niles R Shoff Deputy
Mayor

Filed and Attested October 14, 1959

STATE OF MINNESOTA
DEPARTMENT OF STATE
FILED
FEB 26 1960
Joseph W. ...
Secretary of State

#14458
O.D.

William Aanerud
Secretary of the Council

Ord # 1541

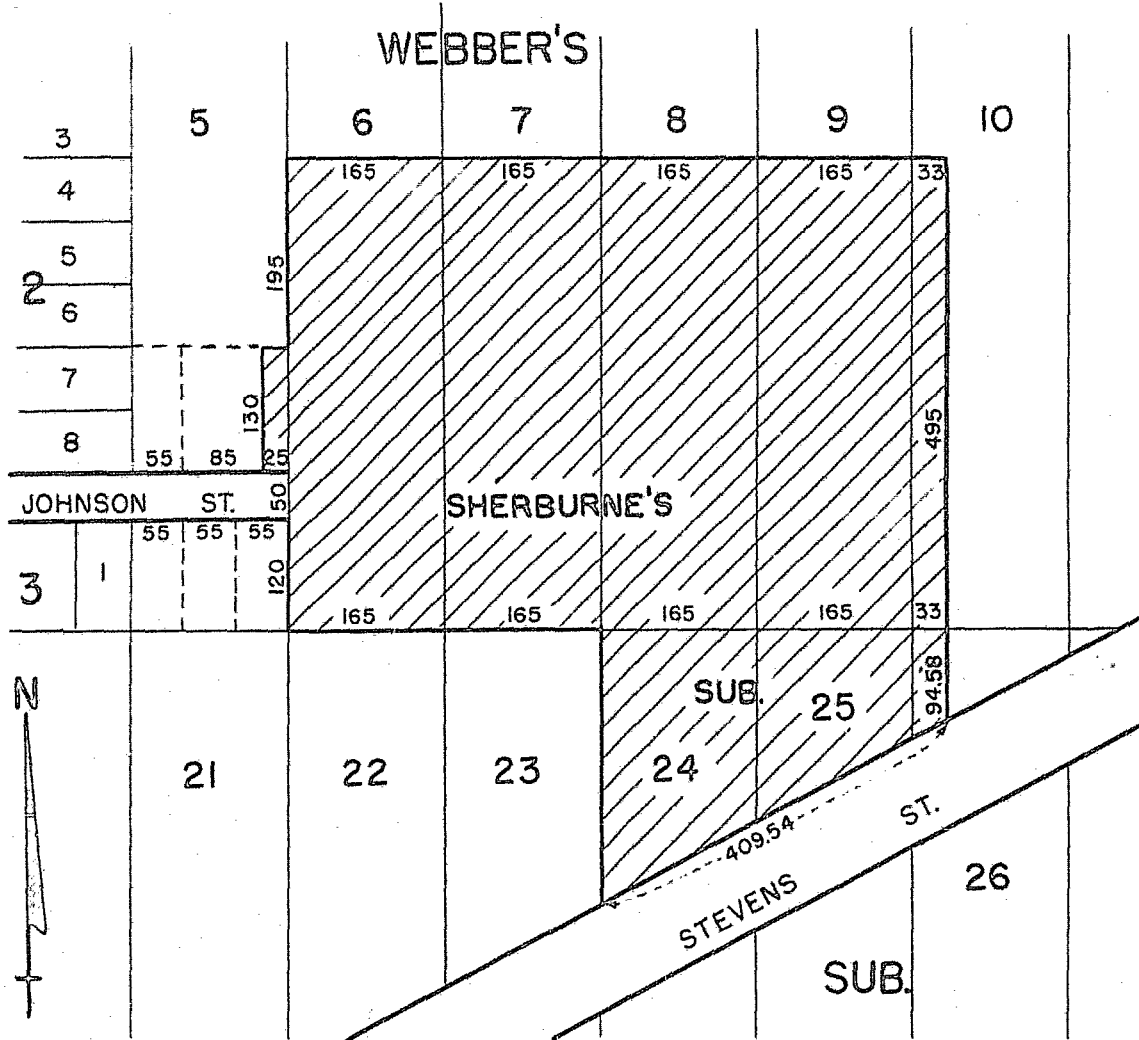

ANNEXATION PLAT

The south 495' of Lots 6, 7, 8 and 9 of Webber's Sub. and the West 33' of the south 495' of Lot 10 of Webber's Sub. and that portion of Lots 24 and 25 of Webber's Sub., lying north of Stevens St. and the west 33' of that portion of Lot 26 of Webber's Sub. lying north of Stevens St., all lying and being in the Northwest 1/4 Section 10, Twp. 102 North, Range 21 West, County of Freeborn, State of Minnesota as platted and recorded in the office of the Register of Deeds.

Also,

A parcel of land beginning at a point which point is 170' north of the Southeast corner of Lot 5 of Webber's Sub.; thence west 25'; thence north 130'; thence east 25'; thence south 130' to the point of beginning being a portion of Lot 5 of Webber's Sub. of the Northwest 1/4 Section 10, Township 102, North, Range 21 West, as platted and recorded in the office of the Register of Deeds, Freeborn County, Minnesota.

CROSS HATCHED PORTION ANNEXED

ORDINANCE NO. 1541 PASSED OCTOBER 13, 1959

14458