

"Up Where the Lakes Begin"

# CITY OF WILLMAR

OFFICE OF THE CITY CLERK

MUNICIPAL AUDITORIUM  
WILLMAR, MINNESOTA

CERTIFICATE of the CITY CLERK:

I, Einar H. Brogren, City Clerk of the City of Willmar, Minnesota, do hereby certify that the Ordinance hereto attached is a true and correct copy of Ordinance No. 408 (Annexing Lincoln Addition to the City of Willmar) which was passed and adopted by the City Council of the City of Willmar, Minnesota, on December 16th, 1959.

Dated at Willmar, Minnesota, this 21st day of December, 1959.

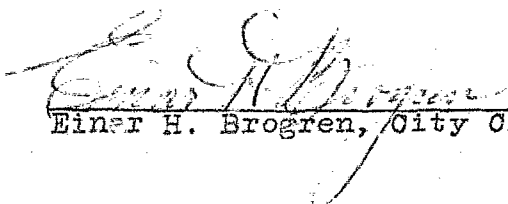
  
Einar H. Brogren, City Clerk.

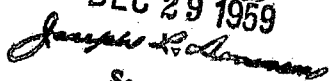
#14377  
STATE OF MINNESOTA  
DEPARTMENT OF STATE  
FILED  
DEC 29 1959  
  
Secretary of State

MINNESOTA LEGISLATURE  
OFFICE

An Ordinance Annexing Certain Territory to the City of Willmar to be known as LINCOLN ADDITION TO WILLMAR, and Extending the Corporate Limits to Include said Property.

(Adopted pursuant to Laws 1959, Chapter 546, Section 2, Subdivision 7, paragraph 4.)

Section 1. A Petition has been filed with the City Council of the City of Willmar, Minnesota, by all of the owners (in number and amount) of the following described real estate to have such land included within the City of Willmar, Minnesota, which land is described as follows:

The South One Hundred Twenty Five (S 125) feet of the North Three Hundred Fifty (N 350) feet of the East Seventy (E 70) feet of the West One Hundred Eighty Three (W 183) feet, and the South One Hundred Seventy Five (S 175) feet of the North Three Hundred Fifty (N 350) feet of the East One Hundred Fifty (E 150) feet of the West Three Hundred Thirty Three (W 333) feet of the South-west Quarter of the Northeast Quarter (SW 1/4 of NE 1/4) of Section Fourteen (14) in Township One Hundred Nineteen (119) North of Range Thirty Five (35) West, Kandiyohi County, Minnesota, according to the recorded plat thereof.

Section 2. The quantity of land embraced within the foregoing description, and bounded as described, is 71 acres.

Section 3. The City Council hereby determines:

(1) That the annexation will be to the best interest of the City of Willmar, Minnesota, and of the territory affected;

(2) That the territory described herein abuts upon the City and is so conditioned as properly to be subjected to City government.

Section 4. The corporate limits of the City are hereby extended to include the property described in Section 1 hereof, and the same is hereby enacted to and included in the City as effectually as if it had originally been a part thereof.

Section 5. The City Clerk is hereby directed to file certified copies of this Ordinance with the Minnesota Municipal Commission, the County Auditor of the County of Kandiyohi, and the Secretary of State of the State of Minnesota.

Enactment. The said property, upon the taking effect of this Ordinance, as described in Section 1, having been heretofore platted, shall hereafter be known as "LINCOLN ADDITION TO WILLMAR".

#14377  
STATE OF MINNESOTA  
DEPARTMENT OF STATE  
FILED  
DEC 29 1959  
Joseph Holman  
Secretary of State

Faint, illegible text at the top of the page, possibly a header or title.

Faint, illegible text in the upper middle section of the page.

Faint, illegible text in the middle section of the page, possibly a list or table.

**STATE OF MISSISSIPPI**  
**DEPARTMENT OF REVENUE**  
**Secretary of State**

1139-B

# LINCOLN ADDITION TO WILLMAR

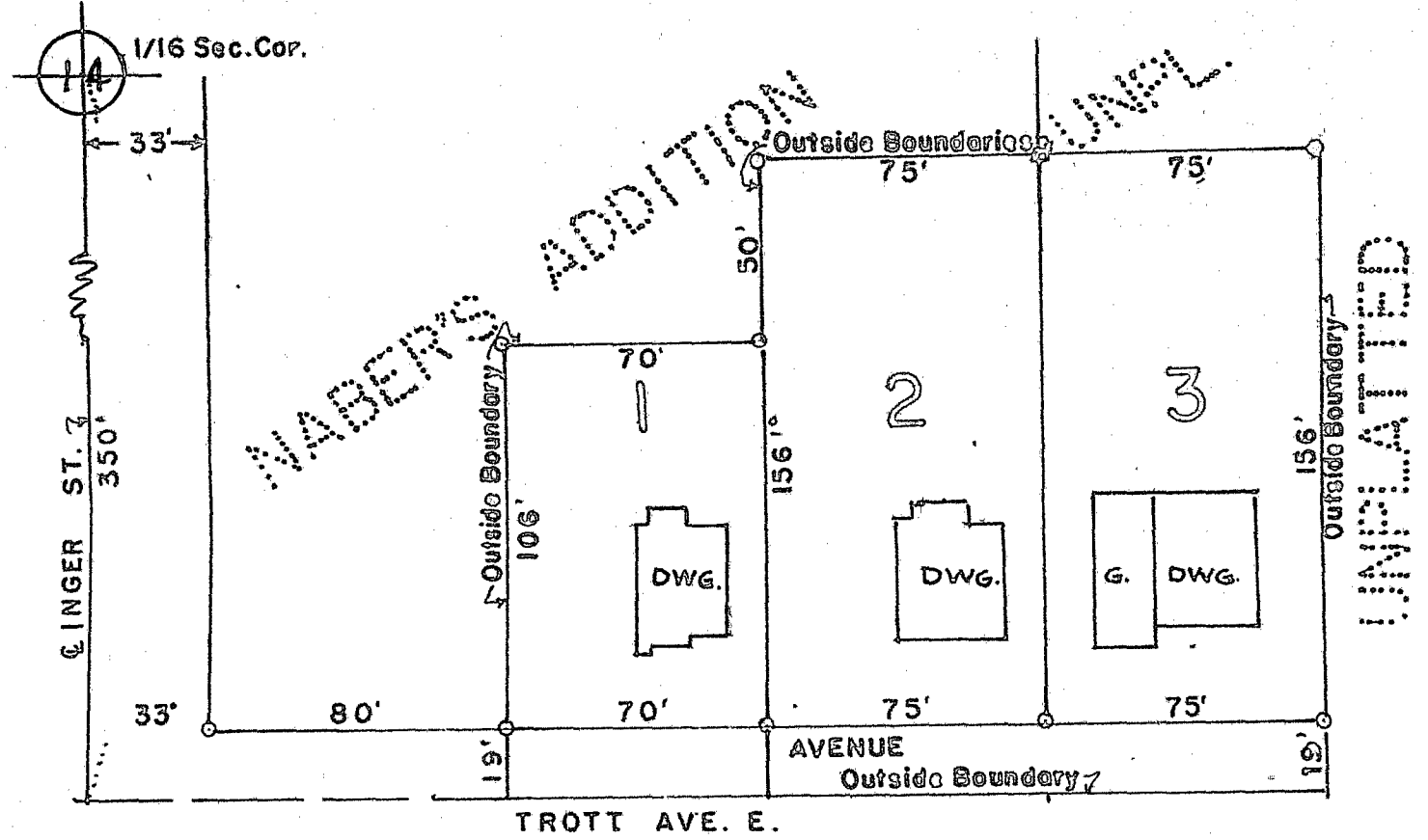

LEGEND:  
 Scale, 1" = 50'  
 O = Iron Monument.

STATE OF MINNESOTA )  
 COUNTY OF KANDIYOHI ) ss

KNOW ALL MEN BY THESE PRESENTS:

That Harold Rasmussen and Phyllis Rasmussen, his wife, Page Welch and Mabel Welch, his wife, Chency Donner and Donna May Donner, his wife, and Darrel G. Miner and Berraine Miner, his wife, being owners and proprietors of the South 125 feet of the North 350 feet of the East 70 feet of the West 183 feet, and the South 175 feet of the North 350 feet of the East 150 feet of the West 333 feet of the Southwest Quarter of the Northeast Quarter of Section 14 in Township 119 North of Range 35 West, in said County, have caused the same to be surveyed and platted as LINCOLN ADDITION TO WILLMAR, and do hereby donate and dedicate to the City of Willmar, for public use forever as a thoroughfare, the South 19 feet thereof.

IN WITNESS WHEREOF they have signed these presents this \_\_\_\_\_ day of October, 1959  
 in presence of

\_\_\_\_\_  
 \_\_\_\_\_  
 \_\_\_\_\_  
 \_\_\_\_\_  
 \_\_\_\_\_

STATE OF MINNESOTA )  
 COUNTY OF KANDIYOHI ) ss

STATE OF MINNESOTA )  
COUNTY OF KANDIYOH) ss

On this \_\_\_\_\_ day of October, 1959, before me, a Notary Public within and for said County, personally appeared Harold Rasmusson and Phyllis Rasmusson, his wife, Page Welch and Mabel Welch, his wife, Cheney Donner and Donna May Donner, his wife, and Darrel Miner and Lorraine Miner, his wife, to me personally known to be the persons who executed the foregoing instrument, and acknowledged the same to be their free act and deed.

\_\_\_\_\_  
Notary Public, Kandiyohi County, Minnesota  
My Commission Expires \_\_\_\_\_ 19 \_\_\_\_\_

STATE OF MINNESOTA )  
COUNTY OF KANDIYOH) ss

THIS IS TO CERTIFY:

That I have surveyed and platted the property described in this plat as LINCOLN ADDITION TO WILLMAR: that the plat is a correct representation of said survey; that all distances are correctly shown thereon in feet and decimals of a foot; that the monuments for the guidance of future surveys have been correctly placed in the ground as shown on the plat; that the outside boundaries of the plat are correctly designated thereon; that the topography of the land is correctly shown on the plat; that there are no wet lands or public highways to be shown on said plat other than as shown thereon.

\_\_\_\_\_  
Registered Land Surveyor Minn.Reg.No.2185

The above certified and sworn to before me this \_\_\_\_\_ day of October, 1959

Approved as to form and execution this \_\_\_\_\_ day of October, 1959

\_\_\_\_\_  
City Attorney

Approved by the City Planning Commission of the City of Willmar at a regular meeting thereof held this \_\_\_\_\_ day of \_\_\_\_\_ 1959

\_\_\_\_\_  
Chairman

\_\_\_\_\_  
Notary Public, Kandiyohi County, Minnesota  
My Commission Expires \_\_\_\_\_ 19 \_\_\_\_\_

STATE OF MINNESOTA )  
COUNTY OF KANDIYOH) ss

The annexed plat of LINCOLN ADDITION TO WILLMAR was approved and accepted by the City Council of the City of Willmar, Minnesota at a regular meeting thereof held this \_\_\_\_\_ day of \_\_\_\_\_ 1959

\_\_\_\_\_  
City Clerk

#14377  
STATE OF MINNESOTA  
DEPARTMENT OF STATE  
FILED  
DEC 29 1959  
\_\_\_\_\_  
Secretary of State