

ORDINANCE NO. 282

AN ORDINANCE PROVIDING FOR THE ANNEXATION OF CERTAIN PROPERTY TO THE CITY OF DETROIT LAKES, MINNESOTA

THE CITY COUNCIL OF THE CITY OF DETROIT LAKES, MINNESOTA, DOES ORDAIN:

SECTION I.

THAT PURSUANT TO CHAPTER 686, MINNESOTA LAWS OF 1959, REGULAR SESSION, (MSA 414.03, SUBD. 7), AND ALL OTHER STATUTES IN SUCH CASE MADE AND PROVIDED, AND UPON PETITION OF ALL OF THE OWNERS OF THAT CERTAIN PROPERTY IN THE COUNTY OF BECKER, STATE OF MINNESOTA, AND MORE PARTICULARLY DESCRIBED AS FOLLOWS:

WEST FOUR HUNDRED ELEVEN FEET (W. 411') OF THE NORTHWEST QUARTER (NW $\frac{1}{4}$) OF THE SOUTHWEST QUARTER (SW $\frac{1}{4}$) OF SECTION TWENTY-SIX (26), TOWNSHIP ONE HUNDRED THIRTY-SEVEN (137), RANGE FORTY-ONE (41), EXCEPT THE NORTH TWO HUNDRED FIFTY-EIGHT FEET (N. 258'), THEREOF,

AND WHICH SAID PREMISES ARE LESS THAN TWO HUNDRED (200) ACRES AND ABUTT UPON THE CITY OF DETROIT LAKES, MINNESOTA.

SECTION II.

THAT IT IS DETERMINED THAT THE ANNEXATION WILL BE TO THE BEST INTERESTS OF THE CITY OF DETROIT LAKES AND THAT THE ABOVE DESCRIBED PREMISES, AND THE WHOLE THEREOF, ARE DECLARED TO BE ANNEXED, AND TO BE AN ADDITION TO THE CITY OF DETROIT LAKES, MINNESOTA.

SECTION III.

THAT UPON THE PASSAGE, APPROVAL, PUBLICATION AND FILING OF THIS ORDINANCE AS PROVIDED BY LAW, THE ABOVE DESCRIBED PREMISES SHALL BECOME A PART OF THE CITY OF DETROIT LAKES AS EFFECTUALLY AS IF THEY HAD BEEN ORIGINALLY A PART THEREOF.

SECTION IV.

THAT THE CITY CLERK OF THE CITY OF DETROIT LAKES SHALL CAUSE A COPY OF THIS ORDINANCE TO BE FILED WITH THE COUNTY AUDITOR, COUNTY OF BECKER, STATE OF MINNESOTA, THE SECRETARY OF STATE, STATE OF MINNESOTA, AND WITH THE STATE ANNEXATION COMMISSION, ALL AS PROVIDED BY LAW.

PASSED AND ADOPTED THIS 3RD DAY OF NOVEMBER, 1959.

APPROVED THIS 3RD DAY OF NOVEMBER, 1959.

ATTEST:

CITY CLERK

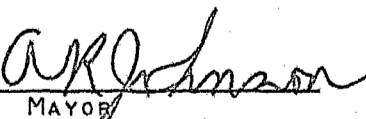

MAYOR

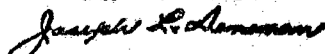
FIRST READING-----OCTOBER 6, 1959
SECOND READING-----NOVEMBER 3, 1959

14337
STATE OF MINNESOTA
DEPARTMENT OF STATE
FILED
DEC. 4 - 1959

Secretary of State

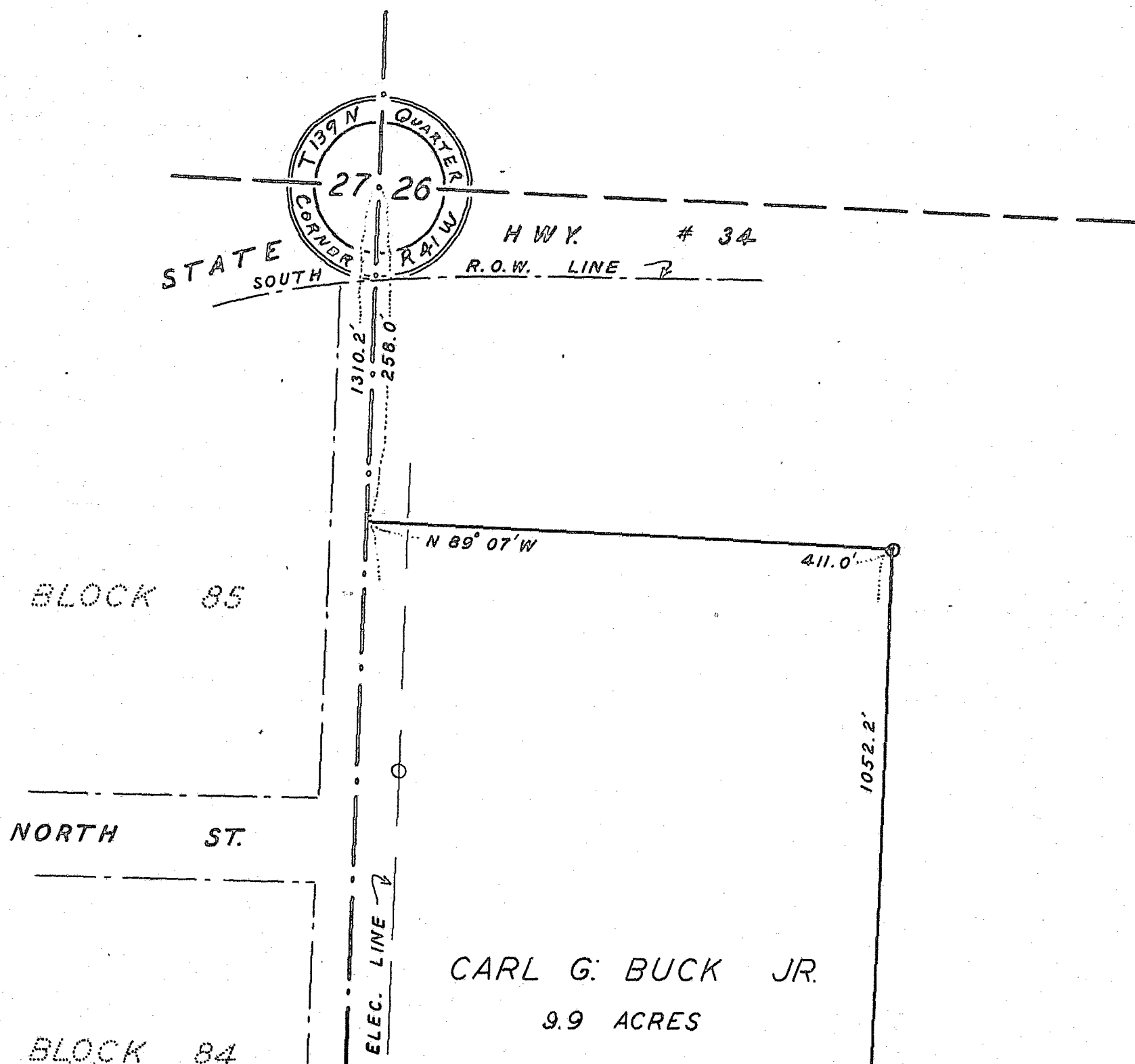
T 651

PLAT OF LAND TO BE ANNEXED
TO CITY OF DETROIT LAKES.



NW 4 OF SW 4 OF SEC. 26
T 139 N R 41 W

CENTRAL ^{M.H.} ST.

BLOCK 57

UNION ST.

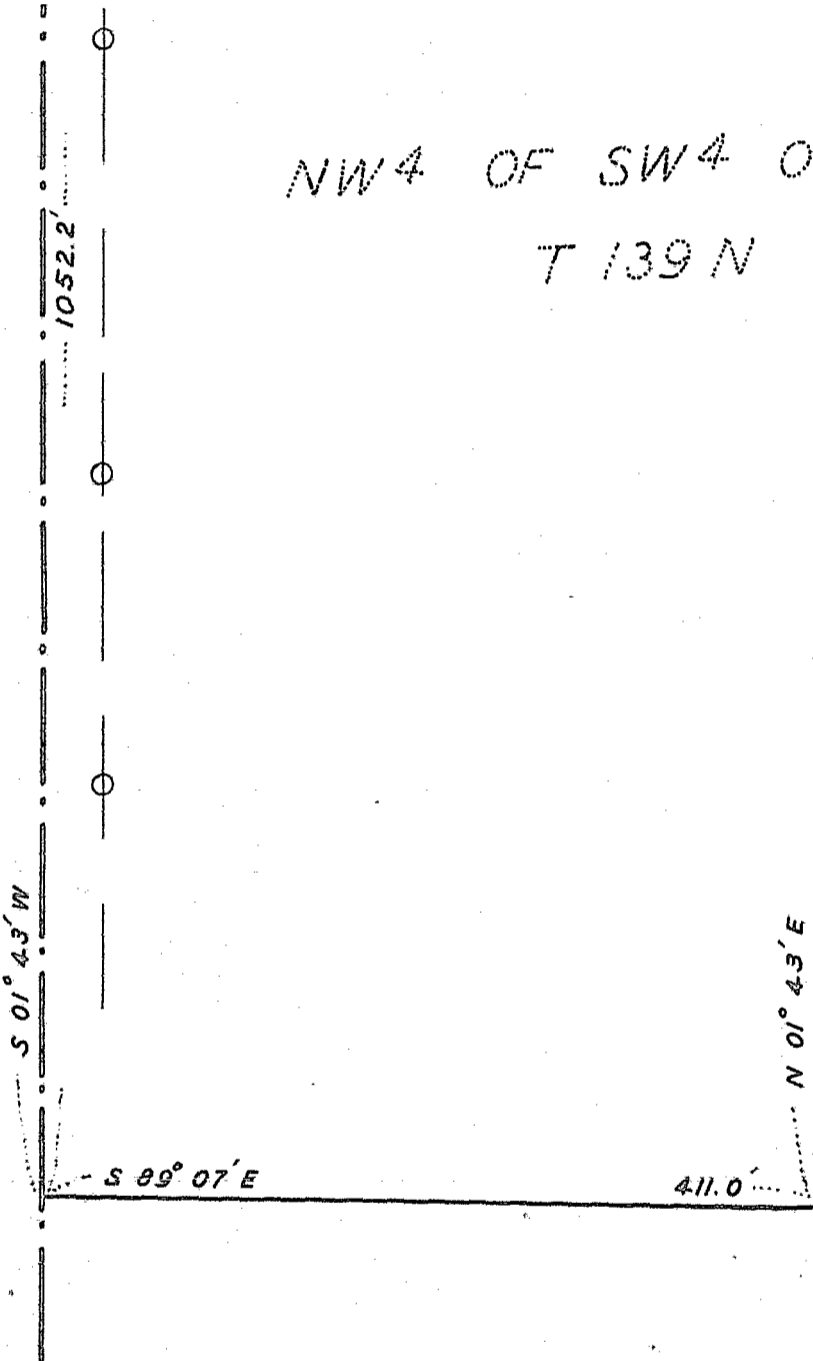

SCALE: 1 INCH = 100 FEET
IRON MONUMENTS SHOWN - O

DRAFTED NOV. 1959,

BY *Carl Fredberg*
COUNTY SURVEYOR

T 651

#14337