

COUNTY OF RAMSEY

STATE OF MINNESOTA

OFFICE OF

EUGENE A. MONICK  
COUNTY AUDITOR

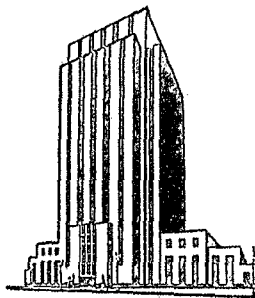

RAMSEY COUNTY COURT HOUSE  
SAINT PAUL 2,  
MINNESOTA

CARL I. PEARSON  
CHIEF DEPUTY  
WILLIAM J. PETERS  
GENERAL ACCOUNTANT  
BURTON C. SPEAR  
SUPERVISOR OF TAX DIVISION  
JAMES D. SWAN, JR.  
SECRETARY OF COUNTY BOARD  
T. C. RHODES  
LAND RECORDS

February 28, 1957

Hon. Joseph L. Donovan  
Secretary of State  
State Capitol  
St. Paul 1, Minnesota

Dear Sir:

We are transmitting herewith a certified copy of the original document in the matter of the incorporation of the Village of "Maplewood". The document consists of copies of the following:

Certificate of Eugene A. Monick, County Auditor, as to the correctness of said document,

The original petition, including the affidavit of 46 voters resident within the area for at least two years prior to the date of the petition,

The census list,

A map of the area,

The original resolution of the County Board setting the time for the Election and appointing 20 Judges of Election,

The original Notice of Election and the Proof of Posting of Notices by Deputy Sheriff Fagely,

The Certificates of the Judges of Election as to the result of the Election held February 26, 1957, at four described polling places and as to the total results of such election,

The oaths of the Judges of Election attached to said Certificates.

We are also enclosing a duplicate copy of the aforesaid document and will appreciate your acknowledgment thereon of the receipt of your copy of the document.

STATE OF MINNESOTA  
DEPARTMENT OF STATE

RECEIVED  
FEB 28 1957-2:00

EAM:JDS:is  
encl.

Joseph L. Donovan  
Secretary of State

Yours very truly,

EUGENE A. MONICK  
County Auditor

#13255

COUNTY OF RAMSEY  
STATE OF MINNESOTA  
OFFICE OF  
EUGENE A. MONICK  
COUNTY AUDITOR



RAMSEY COUNTY COURT HOUSE  
SAINT PAUL 2,  
MINNESOTA

CARL J. PEARSON  
CHIEF DEPUTY  
WILLIAM J. PETERS  
GENERAL ACCOUNTANT  
BURTON C. SPEAR  
SUPERVISOR OF TAX DIVISION  
JAMES D. SWAN, JR.  
SECRETARY OF COUNTY BOARD  
T. C. RHODES  
LAND RECORDS

OFFICE OF COUNTY AUDITOR )  
RAMSEY COUNTY, MINNESOTA ) SS

I, Eugene A. Monick, duly elected and qualified County Auditor in and for Ramsey County, Minnesota, do hereby certify that I have compared the hereto attached copies of the documents on the incorporation of the Village of "Maplewood" with the originals thereof on file in my office.

That the original petition was filed in my office on December 26, 1957.

That the original resolution was adopted by the Board of Ramsey County Commissioners and filed on January 28, 1957.

That Notice of Election was filed in my office on February 1, 1957.

That the Proof of Posting said Notice was filed in my office on February 5, 1957.

That the Certificates of Inspectors and Affidavits of Inspectors was filed in my office on February 27, 1957.

I further certify that the said documents are true and correct copies of said originals and the whole thereof.

WITNESS My hand and official seal this 28th day of February, 1957.

County Auditor  
Ramsey County, Minnesota.

CERTIFICATE OF INSPECTORS

We, the undersigned Electors, residents in the area, having been appointed on the incorporation of the Village of "Maplewood" by the County Board to act as Judges of a Special Election/held February 26, 1957, between the hours of 7 a.m. and 8 p.m. hereby certify that the aforesaid election was duly held and the Electors of the area cast their ballots at four locations as set out in the Certificate of Inspectors attached hereto and made a part hereof; and

We do further certify that the total results of said election are as follows:

TOTAL BALLOTS . . . . .	( 2923 )
FOR THE INCORPORATION . . . . .	( 2405 )
AGAINST THE INCORPORATION . . . . .	( 517 )
Spilled/Blank	( 1 )
	( 2923 )

We further certify that the above statements are true.

Coral Carlson  
Judge - Precinct No. 1

Alice Lettier  
Judge - Precinct No. 2

Leo F. Harder  
Judge - Precinct No. 3

Malcolm  
Judge - Precinct No. 4

OATH OF INSPECTORS.

STATE OF MINNESOTA )  
                          ) SS  
COUNTY OF RAMSEY )

Carol Carlsen

Alice Sether

Leo F. Kaeder

and W. G. Rupp

being first duly sworn upon oath, depose and say that they are the Inspectors of Election appointed by the County Board of Ramsey County as set forth in the foregoing Certificate of Inspectors and know the contents thereof and that the same is true of their own knowledge.

Carol Carlsen

Alice Sether

Leo F. Kaeder

W. G. Rupp

Subscribed and sworn to by

Carol Carlsen

Alice Sether

Leo F. Kaeder

W. G. Rupp

this 27th of February, 1957.

Jane A. Steichen

Notary Public, Ramsey County, Minnesota  
My Commission expires

JANE A. STEICHEN,  
Notary Public, Ramsey County, Minn.  
My Commission Expires Aug. 13, 1957.

CERTIFICATE OF JUDGES

We, the undersigned Electors, residents in the area, having been appointed by the County Board to act as Judges of a Special Election held February 26, 1957, between the hours of 7 a.m. and 8 p.m. at the New Canada Town Hall located at Front and Clarence, on the proposed incorporation of the Village of "Maplewood" hereby certify as follows:

- (1) That a map was prominently displayed during the election showing the boundaries of the affected territory.
- (2) Each voter was over twenty-one years of age, and a duly qualified voter within the territory described to be incorporated in the Village of "Maplewood" and has so resided therein for not less than thirty days, and in the State for not less than six months.
- (3) That we have canvassed the ballots cast at such election and found:

TOTAL BALLOTS . . . . .	( 1108 )	
FOR THE INCORPORATION . . . . .	( 1015 )	1 Blank
AGAINST THE INCORPORATION . . . . .	( 93 )	
	( 1108 )	
	( )	

The National Flag was displayed on a suitable staff over the voting place during all the hours of voting.

WE FURTHER CERTIFY the above statements are true.

J. J. [Signature]  
Judge

Patricia B. Rose  
Judge

Carol Carlson  
Judge

Lorraine C. Tepe  
Judge

Mary P. Luger  
Judge

OATH OF INSPECTORS

STATE OF MINNESOTA }  
COUNTY OF RAMSEY } SS

Lorraine C. Tepe Patricia B. Rose  
Mary P. Luger Carol Carlson  
and F. J. Fischbeck being first duly sworn upon oath,  
do hereby declare and say that they are the Inspectors of Election appointed by the County  
Board of Ramsey County as set forth in the foregoing certificate of Inspectors  
and know the contents thereof and that the same is true of their own knowledge.

Lorraine C. Tepe  
Patricia B. Rose  
Mary P. Luger  
Carol Carlson  
F. J. Fischbeck

Subscribed and sworn to by  
Mary P. Luger  
Patricia B. Rose  
Frank J. Fischbeck  
Carol Carlson  
Lorraine C. Tepe

this 22<sup>nd</sup> of February, 1957.

Marilyn M. Spring - Deputy Clerk  
~~Secretary Public, Ramsey County, Minnesota~~  
~~My Commission expires~~

STATEMENT OF RESULTS

10, the undersigned electors, residents in the area, having been appointed by the County Board to act as Judges of a Special Election held February 26, 1967, between the hours of 7 a.m. and 8 p.m. at the Algerton School located at County Road 12 and Algerton Street, on the proposed incorporation of the Village of "Ingham" hereby certify as follows:

- (1) That a map was prominently displayed during the election showing the boundaries of the affected territory.
- (2) That voters had over twenty-one years of age, and a duly qualified voter within the territory described to be incorporated in the Village of "Ingham" and had so resided therein for not less than thirty days, and in the State for not less than six months.
- (3) That we have canvassed the ballots cast at such election and found:

IN FAVOR OF INCORPORATION . . . . .	( 569 )
FOR THE INCORPORATION . . . . .	( 477 )
AGAINST THE INCORPORATION . . . . .	( 99 )
	( )
	( )

The National Flag was displayed on a suitable staff over the voting place during all the hours of voting.

WE HEREBY CERTIFY THE ABOVE STATEMENTS ARE TRUE.

Mrs. Alice Sether  
Mrs. Thelma Hanson  
Ann M. Gilbert  
Shirley E. Blomstrand  
Mrs. Alice Sether

CERTIFICATE OF AFFIDAVIT

SERIALS OF IDENTIFICATION }  
SERIALS OF NAMES } 80

Alice Sether Merlyn Hanson  
Ann Marie Gilbert Shirley E. Blomstrand  
and \_\_\_\_\_ being first duly sworn upon oath,  
deposes and says that they are the Inspectors of Election appointed by the County  
Board of Ramsey County as set forth in the accompanying certificate of appointment  
and know the contents thereof and that the same is true of their own knowledge.

Alice Sether  
Mrs. Merlyn Hanson  
Ann M. Gilbert  
Shirley E. Blomstrand  
?

Subscribed and sworn to by

Alice Sether  
Merlyn Hanson  
Ann Marie Gilbert  
Shirley E. Blomstrand

WITNESSED and sworn to on this 22<sup>nd</sup> day of February, 1977.

Deborah M. Hayes - Deputy Clerk  
Deborah M. Hayes, Deputy Clerk  
By \_\_\_\_\_



CERTIFICATE OF INSPECTORS

We, the undersigned Electors, residents in the area, having been appointed by the County Board to act as Judges of a Special Election held February 26, 1957, between the hours of 7 a.m. and 8 p.m. at the Beaver Lake School located at 1060 Sterling Avenue, on the proposed incorporation of the Village of "Maplewood" hereby certify as follows:

- (1) That a map was prominently displayed during the election showing the boundaries of the affected territory.
- (2) Each voter was over twenty-one years of age, and a duly qualified voter within the territory described to be incorporated in the Village of "Maplewood" and has so resided therein for not less than thirty days, and in the State for not less than six months.
- (3) That we have canvassed the ballots cast of such election and found:

TOTAL BALLOTS . . . . .	( 708 )
FOR THE INCORPORATION . . . . .	( 458 )
AGAINST THE INCORPORATION . . . . .	( 250 )
	( )
	( )

The National Flag was displayed on a suitable staff over the voting place during all the hours of voting.

WE FURTHER CERTIFY The above statements are true.

Les F. Kaeder  
Judge  
Jane Mc Clellan  
Judge  
Loretta A. Popin  
Judge  
Lucy M. Jenkins  
Judge  
Marie Linn  
Judge

OATH OF INSPECTORS

STATE OF MINNESOTA }  
COUNTY OF RAMSEY } SS.

Leo F. Kaeder, Evelyn M. Judkins  
Marie Timm, Irene McClellan  
and Loretta A. Pepin being first duly sworn upon oath,

depose and say that they are the Inspectors of Election appointed by the County Board of Ramsey County as set forth in the foregoing certificate of Inspectors and know the contents thereof and that the same is true of their own knowledge.

Leo F. Kaeder  
Evelyn M. Judkins  
Marie Timm  
Irene McClellan  
Loretta A. Pepin

Subscribed and sworn to by  
Leo F. Kaeder  
Irene McClellan  
Loretta A. Pepin  
Evelyn M. Judkins  
Marie Timm

this 27<sup>th</sup> of February, 1957.

Dorothy M. Steiner - Deputy Clerk  
Notary Public, Ramsey County, Minnesota  
My Commission expires

CERTIFICATE OF INSPECTORS

We, the undersigned Electors, residents in the area, having been appointed by the County Board to act as Judges of a Special Election held February 26, 1957, between the hours of 7 a.m. and 8 p.m. at the Maplewood School located at County Road C and White Bear Avenue, on the proposed incorporation of the Village of "Maplewood" hereby certify as follows:

- (1) That a map was prominently displayed during the election showing the boundaries of the affected territory.
- (2) Each voter was over twenty-one years of age, and a duly qualified voter within the territory described to be incorporated in the Village of "Maplewood" and has so resided therein for not less than thirty days, and in the State for not less than six months.
- (3) That we have canvassed the ballots cast of such election and found:

TOTAL BALLOTS . . . . . ( 538 )  
FOR THE INCORPORATION . . . . . ( 460 )  
AGAINST THE INCORPORATION . . . . . ( 78 )  
( )  
( )

The National Flag was displayed on a suitable staff over the voting place during all the hours of voting.

WE FURTHER CERTIFY The above statements are true.

*J. B. Ruff*  
Judge  
*Ros. A. Bruentrop*  
Judge  
*Florence M. Moritz*  
Judge  
*Helen R. Borglund*  
Judge  
*Martha K. Trachida*  
Judge

OATH OF INSPECTORS

STATE OF MINNESOTA )  
COUNTY OF RAMSEY ) ss

Rose A. Bruentrup, Florence M. Moritz,  
Helen R. Borglund, Martha K. Tschida,  
and W. G. Rupp being first duly sworn upon oath,  
depose and say that they are the Inspectors of Election appointed by the County  
Board of Ramsey County as set forth in the foregoing certificate of Inspectors  
and know the contents thereof and that the same is true of their own knowledge.

W. G. Rupp  
Rose A. Bruentrup  
Florence M. Moritz  
Helen R. Borglund  
Martha K. Tschida

Subscribed and sworn to by

W. G. Rupp  
Rose A. Bruentrup  
Helen R. Borglund  
Martha K. Tschida  
Florence M. Moritz

this 27<sup>th</sup> of February, 1957.

Donald M. Nelson - Deputy Clerk  
Notary Public, Ramsey County, Minnesota  
My Commission Expires

STATE OF MINNESOTA }  
COUNTY OF RAMSEY } ss.

Melton D. Fagely of said County, being  
duly sworn, deposes and says, that on the 4th day of February  
A.D. 1957, he posted up a notice of which the annexed is a true and  
correct copy, at each of the following places, viz:

One on the School House Bulletin Board located at the North-  
west corner of County Road A-2 and Edgerton Street;

One on the Lindstone Town Hall Bulletin Board, located at Front  
Avenue and Clarence Street;

One on the Maplewood School House Bulletin Board, located at  
the Northeast corner of White Bear Avenue and County Road C;

One on the Beaver Lake School House Bulletin Board, located at  
1050 Sterling Ave.,

and being four of the most public places in New Canada Township,  
Ramsey County, Minnesota.

Melton D. Fagely  
Deputy Sheriff, Ramsey Co.

Subscribed and sworn to before me this  
5th day of February 1957.

Fee \$ \_\_\_\_\_

Charles G. Metzger  
Notary Public, Ramsey County, Minn.  
My commission expires \_\_\_\_\_

CHARLES G. METZGER;  
Notary Public, Ramsey County, Minn.  
My commission expires Jan. 2, 1963

RAMSEY COUNTY, MINN.  
COUNTY AUDITOR  
RECORDED  
FEB 27 3 28 PM '57

NOTICE

FOR THE INCORPORATION OF THE VILLAGE OF MAPLEWOOD

RAMSEY COUNTY, MINNESOTA

\*\*\*\*\*

NOTICE OF ELECTION

\*\*\*\*\*

I, EUGENE A. MONICK, County Auditor of Ramsey County, Minnesota, do hereby certify that the attached petition asking that the territory therein described be incorporated as the village of Maplewood and asking that an election be held for such purpose, was duly presented to the Board of County Commissioners of said county at its meeting held in the Court House in the City of St. Paul on the 27th day of December, 1956, and that on the 28th day of January, 1957, the said Board of County Commissioners duly adopted a resolution directing the undersigned to give notice that an election would be held on the 26th day of February, and appointing: Mary P. Luger, Patricia B. Rose, Frank J. Fischbeck, Carol Carlson, Lorraine C. Tepe, Merlyn Hanson, Alice Sether, Shirley Blomstrand, Ann Gilbert, Frank B. Brady, Leo F. Kaeder, Irene McClellan, Loretta A. Pepin, Marie Timm, Evelyn M. Judkins, W. G. Rupp, Rose A. Bruentrup, Florence Moritz, Martha K. Tschida and Helen R. Borglund, residents of the area in said proposed village, as electors to act as judges of the said election.

NOW, THEREFORE, Pursuant to said resolution

NOTICE IS HEREBY GIVEN TO THE Voters of the area described in the said petition that an election will be held at the following:

Precinct #1 - New Canada Town Hall, Frost and Clarence

Precinct #2 - Edgerton School, County Road A2 and Edgerton Street

Precinct #3 - Beaver Lake School, 1060 Sterling Avenue

Precinct #4 - Maplewood School, County Road C and White Bear Avenue

which are in the area of the said proposed village on the 26th day of February, 1957, at which election the voters of the said area described in said petition may vote FOR or AGAINST the incorporation of said area as the village of Maplewood, and further that the polls will be open on said date at 7 A.M. and close at 8 P.M. of the said day.

Dated: February 1, 1957

*Eugene A. Monick*  
EUGENE A. MONICK

STATE OF MINNESOTA County Auditor of Ramsey County, Minnesota.  
DEPARTMENT OF STATE

H. H. H. H.  
FEB 28 1957 - 2:00 p.m.

*Joseph L. Johnson*  
Secretary of State

COUNTY BOARD FILE NO. 1699

RESOLUTION NO. 9-4385

DATE: JANUARY 28, 1957

WHEREAS A petition was on December 26, 1956, filed with the County Auditor of Ramsey County, Minnesota, requesting that certain land situate in the Town of New Canada, County of Ramsey and State of Minnesota, described as follows, to-wit:

Commencing at the Northeast corner of the Northwest Quarter (NW 1/4) of Section 4, Township 29 North, Range 22 West; thence South on the East line of the said quarter section to the Southeast corner thereof; thence West on the South line of the said quarter section to the Southwest corner thereof; thence South on the West line of the said Section 4 and the West line of Section 9 of Township 29 North, Range 22 West to the center line of State Trunk Highway No. 36; thence Westward along the center line of said State Trunk Highway No. 36 to the center line of Edgerton Street; thence South along the center line of Edgerton Street (said center line being part of the center line of Sec. 8, T. 29 N. R. 22 W.,) to the center line of County Road "B"; thence West along the center line of County Road "B" (said center line being the South line of Sections 7 and 8, T. 29 N., R. 22 W.) to the center line of Rice Street thence South on the center line of Rice Street (said center line being the West line of Sec. 18, T. 29 N., R. 22 W.) to the center line of Larpenteur Avenue; thence East along the center line of Larpenteur Avenue and the projected center line thereof (said center line being the South line of Sections 18, 17, 16, 15 and 14, T. 29 N., R. 22 W.) to the Southeast corner of Section 14, T. 29 N., R. 22 W.; thence South along the center line of East Avenue and the projected center line thereof, the same being the West line of Sections 24, 25, and 36 in T. 29 N., R. 22 W. and Sections 1, 12, 13, and 24 of T. 28 N., R. 22 W., to the Southwest corner of Section 24, T. 28 N., R. 22 W.; thence East along the South line of Sec. 24, T. 28 N., R. 22 W., to the southeast corner of said section 24; thence North along the East line of Townships 28 N. and 29 N. (said East line being also the East boundary line of the County of Ramsey) to the intersection point of the said East line with the South boundary line of the Village of North St. Paul; thence West along the South boundary line of the Village of North St. Paul to the Southwest corner of the said Village of North St. Paul; thence North along the West boundary line of the Village of North St. Paul to the point on the center line of Sec. 2, T. 29 N., R. 22 W. which is the Southwest corner of the Northwest Quarter of the Northwest Quarter of the Southeast Quarter (NW 1/4 of NW 1/4 of SE 1/4) of said Sec. 2, T. 29 N., R. 22 W.; thence Easterly along the Northerly limits of the Village of North St. Paul to the point on the East line of Sec. 1, T. 29 N., R. 22 W. which is the Northeast corner of the Village of North St. Paul; thence North to the Northeast corner of Sec. 1, T. 29 N., R. 22 W.; thence West along the North line of T. 29 N., R. 22 W. to the Northeast corner of the Northwest Quarter (NW 1/4) of Sec. 4, T. 29 N., R. 22 W. which is the place of beginning, a drawing of which is hereto attached, marked Exhibit "A", and made a part hereof, the territory proposed to be incorporated being that part within the red lines on said drawing.

be incorporated as a village to be known as "Maplewood" under the provisions of Minnesota Statutes 1953, Chapter 412 as amended,

NOW, THEREFORE, BE IT RESOLVED That an election be held at:

- PRECINCT #1 - New Canada Town Hall - Frost and Clarence Street
- PRECINCT #2 - Edgerton School - County Road A2 and Edgerton Street
- PRECINCT #3 - Beaver Lake School - 1060 Sterling Avenue
- PRECINCT #4 - Maplewood School - County Road C and White Bear Ave.

on the 26th day of February, 1957, which places are within the area described in said petition, where those duly qualified and actually residing within the said area may vote for or against said incorporation, and

BE IT FURTHER RESOLVED That the polls for said election be open between the hours of 7 a. m. and 8 p. m. on said date, and

BE IT FURTHER RESOLVED That Mary P. Luger, Patricia B. Rose, Frank J. Fischbeck, Carol Carlson, Lorraine C. Tepe, Merlyn Hanson, Alice Sether, Shirley Blomstrand, Ann Gilbert, Frank B. Brady, Leo F. Kaeder, Irene McClellan, Loretta A. Pepin, Marie Timm, Evelyn M. Judkins, W. G. Rupp, Rose A. Bruentrup, Florence Moritz, Martha K. Tschida, and Helen R. Borglund, residents of said area, be and they are hereby appointed electors to act as judges of said election and are directed to conduct the same in accordance with the statutes in such case made and provided and insofar as is practicable in accordance with the laws regulating the election of town officers, and

BE IT FURTHER RESOLVED That Eugene A. Monick, County Auditor, be and he is hereby directed to cause copies of the said petition, together with a notice of said election to be posted in three public places within the area of the said proposed Village.

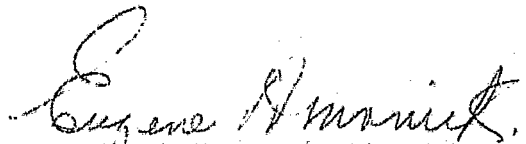

EUGENE A. MONICK  
COUNTY AUDITOR of  
RAMSEY COUNTY, MINNESOTA

STATE OF MINNESOTA  
DEPARTMENT OF STATE  
FILED  
FEB 28 1957 - 2:00 p.m.  
*Joseph L. Asanovich*  
Secretary of State



P E T I T I O N

STATE OF MINNESOTA  
DEPARTMENT OF STATE

TO THE BOARD OF COUNTY COMMISSIONERS, RAMSEY COUNTY, STATE OF MINNESOTA:

FILED  
OCT 28 1957-2:00 PM  
J. J. J. J. J.  
J. J. J. J. J.

The undersigned hereby propose the incorporation as a village of the  
territory within the present Town of New Canada, County of Ramsey, State of  
Minnesota, bounded as follows:

Commencing at the Northeast corner of the Northwest Quarter (NW 1/4) of Section 4, Township 29 North, Range 22 West; thence South on the East line of the said quarter section to the Southeast corner thereof; thence West on the South line of the said quarter section to the Southwest corner thereof; thence South on the West line of the said Section 4 and the West line of Section 9 of Township 29 North, Range 22 West to the center line of State Trunk Highway No. 36; thence Westward along the center line of said State Trunk Highway No. 36 to the center line of Edgerton Street; thence South along the center line of Edgerton Street (said center line being part of the center line of Sec. 8, T. 29 N., R. 22 W.,) to the center line of County Road "B"; thence West along the center line of County Road "B" (said center line being the South line of Sections 7 and 8, T. 29 N., R. 22 W.) to the center line of Rice Street thence South on the center line of Rice Street (said center line being the West line of Sec. 18, T. 29 N., R. 22 W.) to the center line of Larpenteur Avenue; thence East along the center line of Larpenteur Avenue and the projected center line thereof (said center line being the South line of Sections 18, 17, 16, 15 and 14, T. 29 N., R. 22 W.) to the Southeast corner of Section 14, T. 29 N., R. 22 W.; thence South along the center line of East Avenue and the projected center line thereof, the same being the West line of Sections 24, 25, and 36 in T. 29 N., R. 22 W. and Sections 1, 12, 13, and 24 of T. 28 N., R. 22 W., to the Southwest corner of Section 24, T. 28 N., R. 22 W.; thence East along the South line of Sec. 24, T. 28 N., R. 22 W., to the southeast corner of said section 24; thence North along the East line of Townships 28 N. and 29 N. (said East line being also the East boundary line of the County of Ramsey) to the intersection point of the said East line with the South boundary line of the Village of North St. Paul; thence West along the South boundary line of the Village of North St. Paul to the Southwest corner of the said Village of North St. Paul; thence North along the West boundary line of the Village of North St. Paul to the point on the center line of Sec. 2, T. 29 N., R. 22 W. which is the Southwest corner of the Northwest Quarter of the Northwest Quarter of the Southeast Quarter (NW 1/4 of NW 1/4 of SE 1/4) of said Sec. 2, T. 29 N., R. 22 W.; thence Easterly along the Northerly limits of the Village of North St. Paul to the point on the East line of Sec. 1, T. 29 N., R. 22 W. which is the Northeast corner of the Village of North St. Paul; thence North to the Northeast corner of Sec. 1, T. 29 N., R. 22 W.; thence West along the North line of T. 29 N., R. 22 W. to the Northeast corner of the Northwest Quarter (NW 1/4) of Sec. 4, T. 29 N., R. 22 W. which is the place of beginning, a drawing of which is hereto attached, marked Exhibit "A", and made a part hereof, the territory proposed to be incorporated being that part within the red lines on said drawing.

The undersigned represent as follows:

They are voters who have resided continuously in the area above described for at least two years immediately prior to the date of this

WHEREFORE, YOUR PETITIONERS REQUEST the Board of County Commissioners of Ramsey County to call an election for the determination of the proposed incorporation of the said village as provided by law.

Dated:

<u>NAME</u>	<u>ADDRESS</u>
Ruggles A. Sanders /s/	2311 Minnehaha Ave. E.
Waldo E. Luebben /s/	2000 Arcade St.
Leonard E. Pepin /s/	2675 Stillwater Rd.
Joseph M. Cahanes /s/	771 East County Line
Anton J. Duppong /s/	2705 E. Minnehaha Ave.
Bernard Kaeder /s/	2637 E. Geranium
William R. Pepin /s/	609 East County Line
Marvin A. Stude /s/	2711 Stillwater Rd.
Budd I. Kolby /s/	2350 Linwood Ave.
William Jay De Lange /s/	2659 Harvester Ave.
Richard E. Hoffman /s/	2510 Hudson Place West
Leo F. Kaeder /s/	1083 Sterling Ave.
Sterling I. Brady /s/	1830 Livingston
Francis R. Rose /s/	1752 Gulden Place
Robert W. Klaenhammer /s/	1908 Flandrau
Albert H. Ellis /s/	2098 Ripley St.
James W. Vonasek /s/	1175 Ripley
Patricia B. Rose (Mrs. F. R.) /s/	1752 Gulden Place
Edward B. Truskolaski /s/	1852 Clarence St.
L. E. Elmquist /s/	1140 Lealand Rd.
Carl R. Anderson /s/	1865 White Bear Ave.
Francis J. Sieber /s/	2018 Hazelwood
Lawrence S. Olson /s/	1580 Sterling Ave.
Alvin J. Schilla /s/	1819 Birmingham St.
Forrest R. Schmid /s/	1808 Prosperity Road
Peter Moritz /s/	2291 Hazelwood Ave.
Don Chatterton /s/	1771 Maryknoll
Ernest Radatz /s/	2829 White Bear Ave.

petition. The area described contains approximately - - - - -  
- - - - - Eleven Thousand Four Hundred (11,400) - - - - -  
acres. Included within the area are - - - - -  
- - - - - One Hundred Twenty-one (121) - - - - -  
plats duly and legally certified and filed in the office of the Register of  
Deeds in and for Ramsey County, Minnesota. The unplatted land within the  
area is adjacent to the said plats.

The total assessed valuation of the platted property is approximately  
Three Million Nine Hundred Forty-eight Thousand Five Hundred Seventy-five  
and 00/100 (\$3,948,575.00) Dollars - - - - -  
and the assessed valuation of the unplatted property is approximately Nine  
Hundred Ninety-three Thousand Six Hundred Eighty-nine (\$993,689.00) Dollars.  
The total assessed valuation of the property described in this petition is  
approximately Four Million Nine Hundred Forty-two Thousand Two Hundred Sixty-  
four and 00/100 (\$4,942,264.00) Dollars.

The said platted areas are largely used for residential purposes. Much  
of the unplatted area is divided into miscellaneous descriptions and has  
been so conveyed and is being largely used for residential purposes. The  
said area is adjacent to the adjoining villages of Roseville, Little Canada  
and North St. Paul, and the City of St. Paul. The said platted area is  
largely developed as a suburban area to the City of Saint Paul. The portion  
of the area not now devoted to residential use is constantly being platted,  
divided and used for residential purposes. The entire area is so used and  
developed as to be properly subjected to village government.

A census of the resident population of the said area was accurately taken  
commencing December 16, 1956 and ending December 21, 1956 and the number of  
actual residents is 14,252. Attached hereto and marked Exhibit "B" and made  
a part hereof is a list prepared from the data submitted by the persons who  
took the census and said list shows the location of all residential buildings  
in the area by street address and the number of persons resident in each  
such building. The proposed name of said village is Maplewood.

14,203  
see  
amendment.

Attached hereto and made a part hereof are the oaths of the persons  
verifying the accuracy of the census and the truth of the statements made  
herein and contained in Exhibit "B" attached hereto.

Carl F. Boehmer	/s/	1825 Radatz Rd.
Joseph Karth	/s/	2334 E. Co. Rd. "D"
C. E. Rylander	/s/	2126 Arcade St.
Esther Rylander	/s/	2126 Arcade St.
Dell Poppenberger	/s/	2021 W. Kenwood Drive
Leonard Rudie	/s/	87 E. Dion
Theo. Laber	/s/	1730 Rice St.
Pearley Anderson	/s/	223 E. Larpenteur
Elmer C. Stanke	/s/	910 E. County Rd. C
W. G. Rupp	/s/	1900 E. Radatz
Reuben P. Heckmann	/s/	2579 Cypress St.
Victor R. Fitch	/s/	2950 North Highway 61
Leslie E. Westin	/s/	2160 Edgerton St.
Herbert L. Ostergren	/s/	2021 Edgerton
Alfred A. Toenjes	/s/	1946 E. Kenwood Dr.
Carl W. Poppenberger	/s/	2021 W. Kenwood Dr. e
Cortland Blomstrand	/s/	1990 E. Kenwood Dr.
Paul E. Matsche	/s/	2171 N. Arcade St.

STATE OF MINNESOTA  
DEPARTMENT OF STATE

FILED

FEB 28 1957 - 2:00 p.m.

*Joseph L. Anderson*  
Secretary of State

STATE OF MINNESOTA )  
                          )    ss.  
COUNTY OF RAMSEY    )

AFFIDAVIT

RUGGLES A. SANDERS, JOSEPH M. COHANES, ANTON J. DUPPONG, BERNARD KAEDER, WILLIAM R. PEPIN, MARVIN A. STUDE, BUDD K. KOLBY, WILLIAM JAY DeLANGE, RICHARD E. HOFFMAN, and LEONARD E. PEPIN, being each duly sworn, do severally depose and say that they are voters who have resided continuously, for at least two years prior to the date of the foregoing petition, within the area proposed to be incorporated; that the census required by law to be taken as a basis for said petition was accurately taken commencing December 16, 1956 and ending December 21, 1956; and that the affiants have read the foregoing petition and know the contents thereof, and that the statements made therein are true.

Ruggles A. Sanders     /s/  
Joseph M. Cohanes     /s/  
Anton J. Duppong     /s/  
Bernard Kaeder       /s/  
William R. Pepin     /s/  
Marvin A. Stude     /s/  
Budd J. Kolby       /s/  
William Jay De Lange   /s/  
Richard E. Hoffman   /s/  
Leonard E. Pepin     /s/

Subscribed and sworn to before me  
this 26th day of December, 1956.

Victoria J. Lambert /s/  
Victoria J. Lambert  
Notary Public, Ramsey County, Minn.  
My Commission Expires July 1, 1962

STATE OF MINNESOTA  
DEPARTMENT OF STATE  
FILED  
FEB 28 1957 - 2:00 P.M.  
*Joseph L. Anderson*  
Secretary of State

STATE OF MINNESOTA )  
                          ) ss.  
COUNTY OF RAMSEY )

AFFIDAVIT

~~STERLING I. BRADY~~  
STERLING I. BRADY, DONALD L. DIEPENBROCK, ALVIN J. SCHILLA,  
ROBERT W. KLAENHAMMER, ALBERT H. ELLIS, PETER MORITZ, DON CHATTERTON,  
ERNEST RADATZ, CARL J. BOEHMER, LEONARD RUDIE, - - - - -  
being each duly sworn, do severally depose and say that they are voters  
who have resided continuously, for at least two years prior to the date of  
the foregoing petition, within the area proposed to be incorporated; that  
the census required by law to be taken as a basis for said petition was  
accurately taken commencing December 16, 1956 and ending December 21, 1956;  
and that the affiants have read the foregoing petition and know the contents  
thereof, and that the statements made therein are true.

Sterling I. Brady /s/  
Donald L. Diepenbock /s/  
Alvin J. Schilla /s/  
Robert W. Klaenhammer /s/  
Albert H. Ellis /s/  
Peter Moritz /s/  
Don Chatterton /s/  
Ernest Radatz /s/  
Carl F. Boehmer /s/  
Leonard Rudie /s/

Subscribed and sworn to before me  
this 26th day of December, 1956.

Victoria J. Lambert  
Victoria J. Lambert  
Notary Public, Ramsey County, Minn.  
My Commission Expires July 1, 1962

STATE OF MINNESOTA  
DEPARTMENT OF STATE  
FILED  
FEB 28 1957 - 2:00 p.m.  
*Joseph L. Anderson*  
Secretary of State

STATE OF MINNESOTA )  
                          ) ss.  
COUNTY OF RAMSEY )

AFFIDAVIT

LEO F. KAEDER, JAMES A. MCGINLEY, L. E. ELMQUIST, ALFRED C. SCHODT,  
CARL R. ANDERSON, JAMES W. VANASER, FRED FLICEK, DON MARRONE, LAURENCE S. OLSON  
and EDWARD B. TRUSKOLASKI, - - - - -

being each duly sworn, do severally depose and say that they are voters who  
have resided continuously, for at least two years prior to the date of the  
foregoing petition, within the area proposed to be incorporated; that the census  
required by law to be taken as a basis for said petition was accurately taken  
commencing December 16, 1956 and ending December 21, 1956; and that the  
affiants have read the foregoing petition and know the contents thereof, and  
that the statements made therein are true.

Leo F. Kaeder (s)  
James A. McGinley (s)  
L. E. Elmquist (s)  
Alfred C. Schodt (s)  
Carl R. Anderson (s)  
James W. Vorasek (s)  
Fred Flecik (s)  
Don Marrone (s)  
Laurence S. Olson (s)  
Edward B. Truskolaski (s)

Subscribed and sworn to before me  
this 26th day of December, 1956.

Victoria J. Lambert  
Victoria J. Lambert  
Notary Public, Ramsey County, Minn.  
My Commission Expires July 1, 1962

STATE OF MINNESOTA )  
                          ) ss.  
COUNTY OF RAMSEY )

AFFIDAVIT

THEO. LABER, PEARLEY ANDERSON, ELMER C. STANKE, W. G. RUPP,  
REUBEN P. HECKMANN, VICTOR R. FITCH, ALFRED A. TOENJES, WALDO E. LUEBBEN,  
CORTLAND BLOMSTRAND, AND LOUIS P. GILBERT, being each duly sworn, do  
severally depose and say that they are voters who have resided continuously,  
for at least two years prior to the date of the foregoing petition, within  
the area proposed to be incorporated; that the census required by law to  
be taken as a basis for said petition was accurately taken commencing  
December 16, 1956 and ending December 21, 1956; and that the affiants  
have read the foregoing petition and know the contents thereof, and that  
the statements made therein are true.

Theo. Laber /s/  
Pearley Anderson /s/  
Elmer C. Stanke /s/  
W. G. Rupp /s/  
Reuben P. Heckmann /s/  
Victor R. Fitch /s/  
Alfred A. Toenjes /s/  
Waldo E. Luebben /s/  
Cortland Blomstrand /s/  
Louis P. Gilbert /s/

Subscribed and sworn to before me  
this 26th day of December, 1956.

Victoria J. Lambert /s/  
Victoria J. Lambert  
Notary Public, Ramsey County, Minn.  
My Commission Expires July 1, 1962.



BIRMINGHAM ST	G5	CYPRESS	E3	ELM ST.	G2	HIGHWOOD AVE	K17	KENWOOD DR W	D8
BITTERSWEET LN.	H3			ENGLISH ST.	G6	HILL ST	G2	KINGSTON AVE.	C6
BRADLEY ST.	C6		D			GALL ROAD	K1	HOLLOWAY AVE.	K13
		DAY ST.	F4					KOHLMAN AVE.	G2
BRAND ST.	L10	DEEBACH RD.	L20	EVAR ST.	L10	GEM ST	H2	HOWARD ST.	J6
				F				KOHLMAN LANE	E2
BRIEF ST.	I-2	DEITER ST.	G6	FAIRVIEW AVE	G3	GERANIUM AVE.	L9	HUDSON RD.	K12
									L
BROOKVIEW DR.	L13			FAUQUIER AVE.	K2	GERMAIN ST	H3	LAKE ST.	L1

# NEW CANADA TOWNSHIP

JANUARY 1955

SCALE: 1" = 100'

PREPARED BY

NEW CANADA TOWNSHIP BOARD

MILNER W. CARLEY & SON  
CIVIL ENGINEERS & SURVEYORS

ABEL ST	A6	BURKE AVE.	F5	DESOTO ST.	C6	FENTON AVE	F6	GERMAN ST	I4			LAK
ADELE ST.	E6			DION ST	A6	FERNDALE	L11	GERVAIS AVE	H3	IDAHO AVE	L7	LAK
ALLEN PL	D5	CARVER AVE	K19	DORLAND RD.	K18	FIFTH ST.	L11	GLENDON AVE	L9	IDE ST.	G6	LEP
ARCADE ST.	D5	CASE AVE	K9	DOWNNS AVE.	B5	FIRST	G5	GORDON ST	F6			LEL
ATLANTIC ST.	F4	CHAMBERS ST.	F5	DULUTH ST.	F5	FIRST	H4	GULDEN ST	G6	JACKSON ST	A6	LIN
		CLARENCE ST.	G6	EAST AVE.	L1	FLANDRAU	H4	GURNEY ST	A6	JAMES DR	L13	LOW
BARCLAY ST.	G6	CONWAY ST.	L11	EAST SKORE DRIVE	E6	FOURTH ST	G4			JESSIE ST	C6	LYD
BARTELMY LN.	K10	COPLEY ST.		ECHO AVE.	B5	FRANK ST.	F6	HARVESTER AVE.		JOHNSON RD.	K16	
BEAUMONT ST.	A6	COUNTY RD. "A2"	C5	EDGEHILL RD.	I-3	FRANZMEIER ST	K9	HASTINGS AVE.	L12	JOY RD	L1	MAG
		COUNTY RD. "B"	D4	EDGERTON ST	C6	FREMONT AVE	L11	HAZEL ST.	I4	JUNCTION AVE.	F5	MAN
BEEBE RD.	J6	COUNTY RD. "C"	H2	EDITH	L10	FRISBIE	F6	HAZELWOOD ST.	G5			MAY
BELLAIRE AVE	K1	COUNTY RD. "D"	J1	EDWARD ST.	F6	FROST AVE	F6	HIGHWAY No 36	H4	KELLER PKWY.	E3	MAY
BELLWOOD AVE	D6			ELDRIDGE ST.	G5	FURNESS	J6	HIGHWAY No. 61	F2	KENWOOD DR. E.	D6	MAR
BELMONT AVE.	G5	CYPRESS	E3	ELM ST.	G2	GALL ROAD	K1	HOLLOWAY AVE.	K13	KENWOOD DR W	D6	MAR
BIRMINGHAM ST	G5			ENGLISH ST.	G6	GEM ST	H2	HOWARD ST.	J6	KINGSTON AVE.	C6	MARY
BITTERSWEET LN.	H3			EVAR ST.	L10	GERANIUM AVE.	L9	HUDSON RD.	K12	KOHLMAN AVE.	G2	MCCL
BRADLEY ST.	C6	DAY ST.	F4	FAIRVIEW AVE.	G3	GERMAIN ST	H3	LAKE ST.	L1	KOHLMAN LANE	E2	MCME
BRAND ST.	L10	DEEBACH RD.	L20	FAUQUIER AVE.	K2							MEAD
BRIEF ST.	I-2	DEITER ST.	G6									MICHA
BROOKVIEW DR.	L13											

# NEW CANADA TOWNSHIP

JANUARY 1955

SCALE: 1" = 100'

PREPARED BY

NEW CANADA TOWNSHIP BOARD

MILNER W. CARLEY & SON  
CIVIL ENGINEERS & SURVEYORS

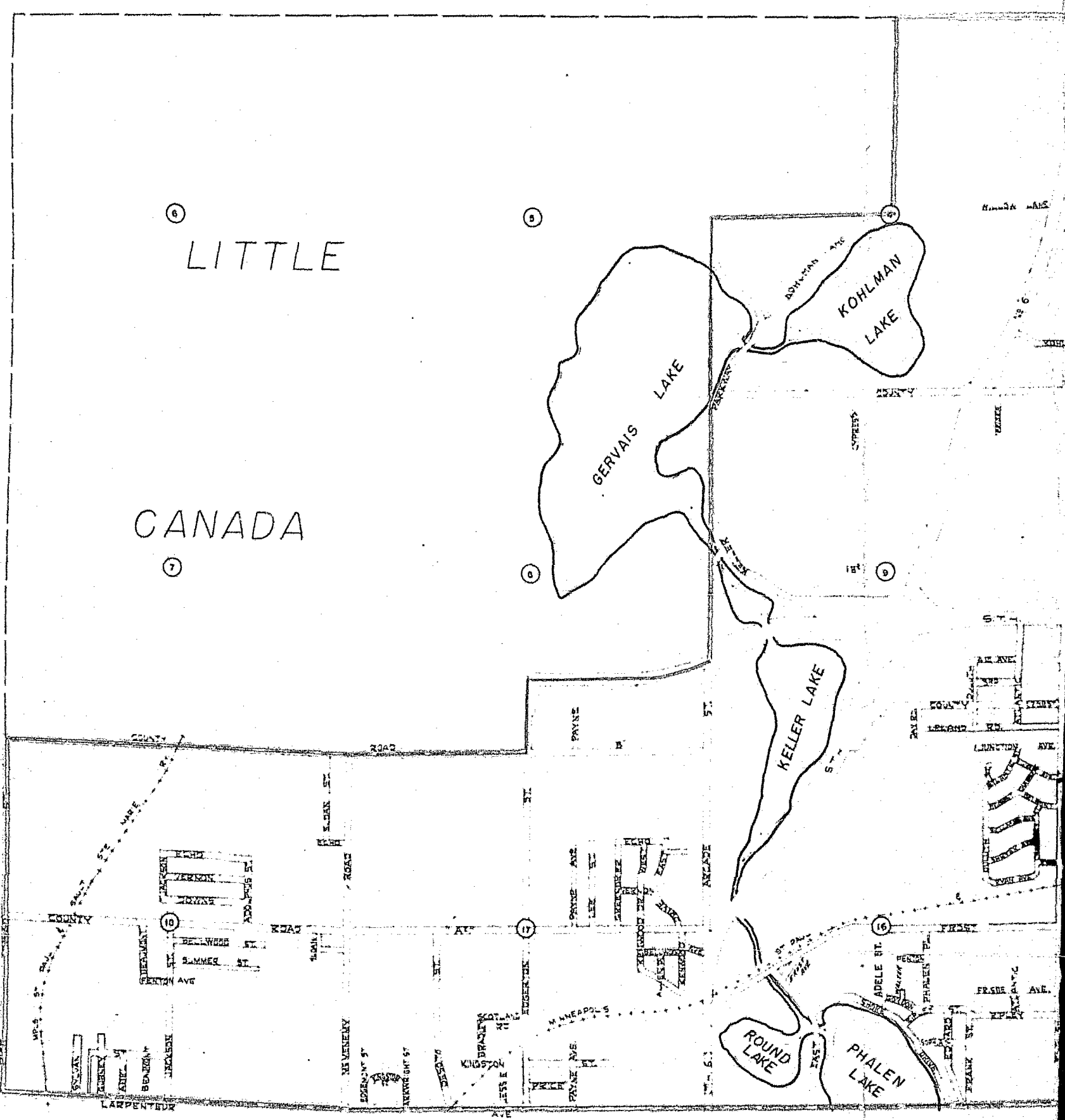

ABEL ST.	A6	BURKE AVE.	F5	DESOTO ST	C6	FENTON AVE.	F6	GERMAN ST	I 4	LAKEW		
ADELE ST.	E6			DION ST.	A6	FERNDALE	L II	GERVAIS AVE	H3	IDAHO AVE	L 7	LARPEN
ALLEN PL	D5	CARVER AVE	K19	DORLAND RD.	K18	FIFTH ST.	L II	GLENDON AVE	L 9	IDE ST.	G6	LEE ST
ARCADE ST.	D5	CASE AVE.	K9	DOWNNS AVE.	B5	FIRST	G5	GORDON ST.	F6			LELAND
		CHAMBERS ST	F5	DULUTH ST.	F5	FIRST	H4	GULDEN ST	G6	JACKSON ST	A6	LINWOOD

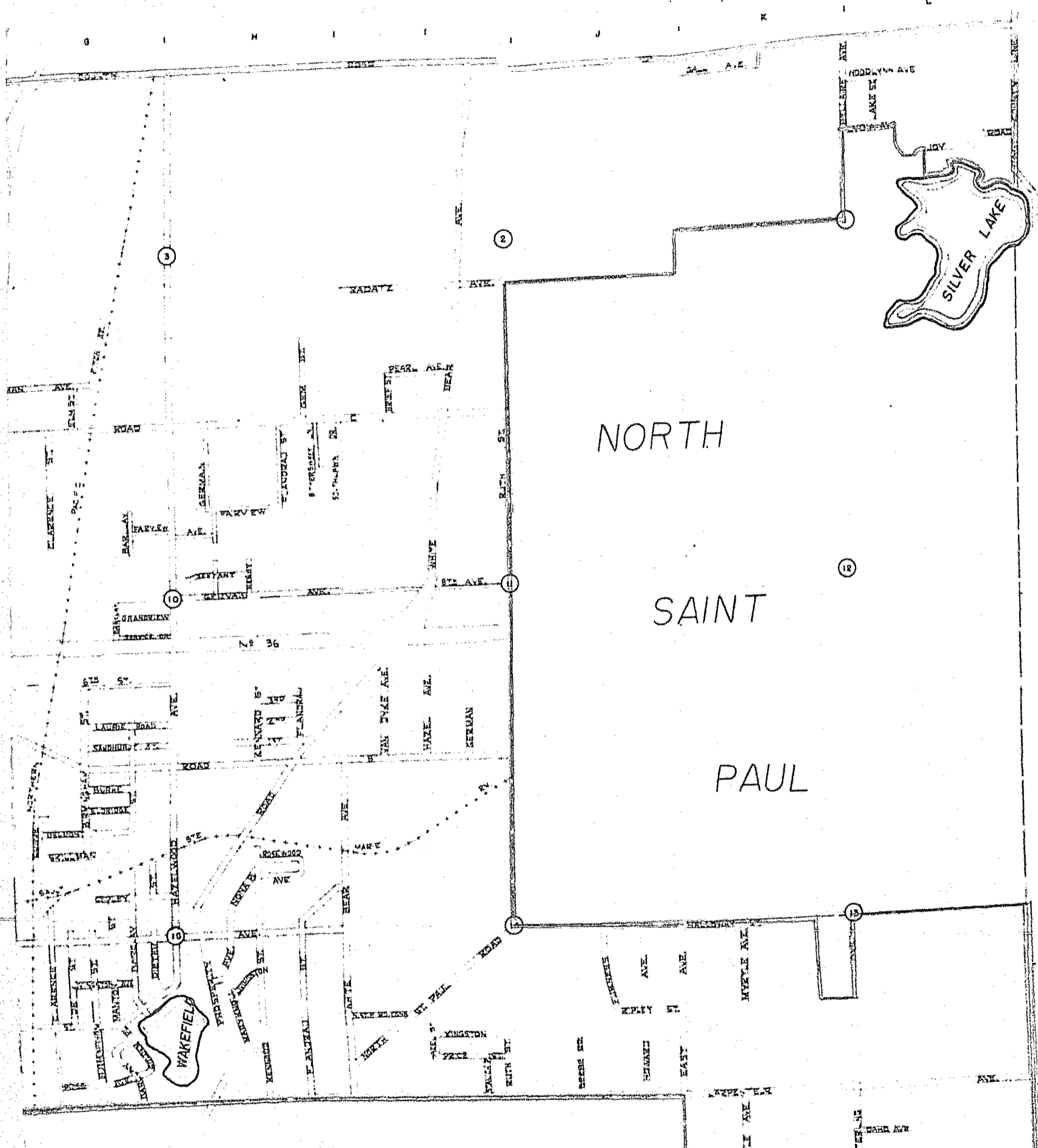

WOD DR	K9				
ITEUR AVE.	A6	MIDVALE PL.	L9	RADATZ RD	I-2
				RICE ST.	A6
	D5	MCJNEMAHA ST.	K10	RIPLEY ST.	F6
	F4			ROSEWOOD AVE.	H5
				RUTH AVE	I-3
				STILLWATER RD.	K9
				SYLVAN ST.	A6
				THIRD ST	G4
				THIRD ST	G4
				TIERNEY ST	K6

JOD DR	K9				
ITEUR AVE	A6	MIDVALE PL.	L9	RADATZ RD	I-2
	D5	MONNEHAHA ST.	K10	RICE ST	A6
	F4			RIPLEY ST	F6
				ROSEWOOD AVE.	H5
D	K16	MYRTLE AVE.	K6	RUTH AVE.	I3
AFTON RD	K15			RYAN AVE.	F5
	L1	NONA PL.	H5		
		NO ST PAUL RD.	I6		
M		NO ST PAUL CONN.	I6	SCHLOMKA PL.	K20
IA ST.	K9			SCOTLAND ROAD	C6
V ST.	G6			SECOND AVE	H4
LN.	L13	O'DAY AVE.	L13	SEVENTH ST	L10
RD.	L10			SHRYER AVE.	F5
RET ST.	L11	PAYNE AVE.	D5	SIXTH ST.	G4
OLL AVE.	H6	PEARL AVE.	I2	SKILLMAN AVE	G5
IND AVE.	K8	PHALEN PL	F6	SLOAN ST.	B5
LAND	L13	PRICE AVE.	D6	SOPHIA AVE.	F6
EMY RD.	B6	PROSPERITY RD.	H6	SOUTHLAWN DR.	H3
V DR.	K6			STANICH PL.	I-6
L LANE	L10			STERLING AVE.	L13

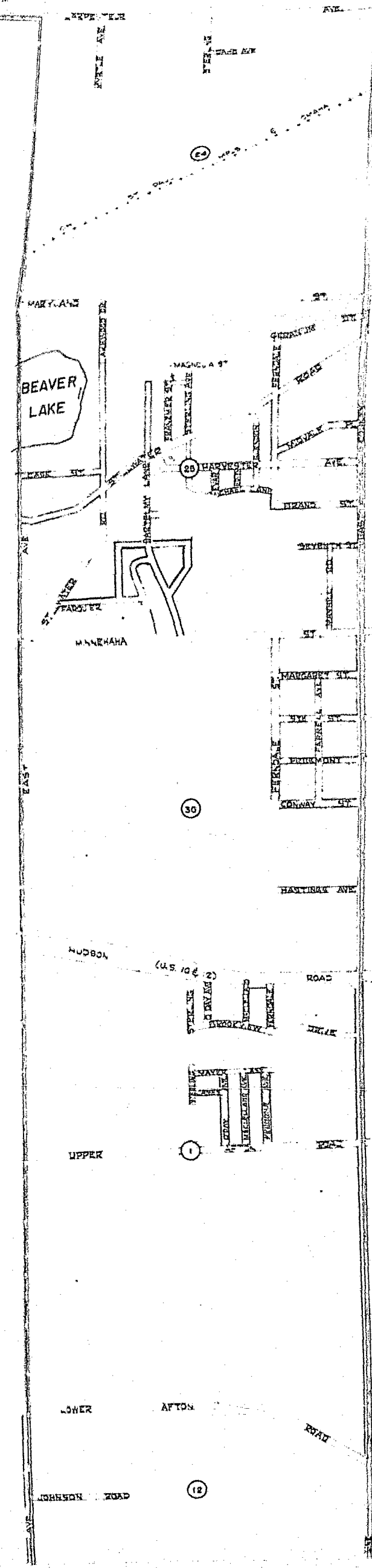

000'

LAND	L13	PRICE AVE.	D6	SLOAN ST	B5	Y
EMY RD.	B6	PROSPERITY RD.	H6	SOPHIA AVE.	F6	
V DR.	K6			SOUTHLAWN DR.	H3	Z
L LANE	L10			STANICH PL.	I-6	
				STERLING AVE.	L13	

• 000'

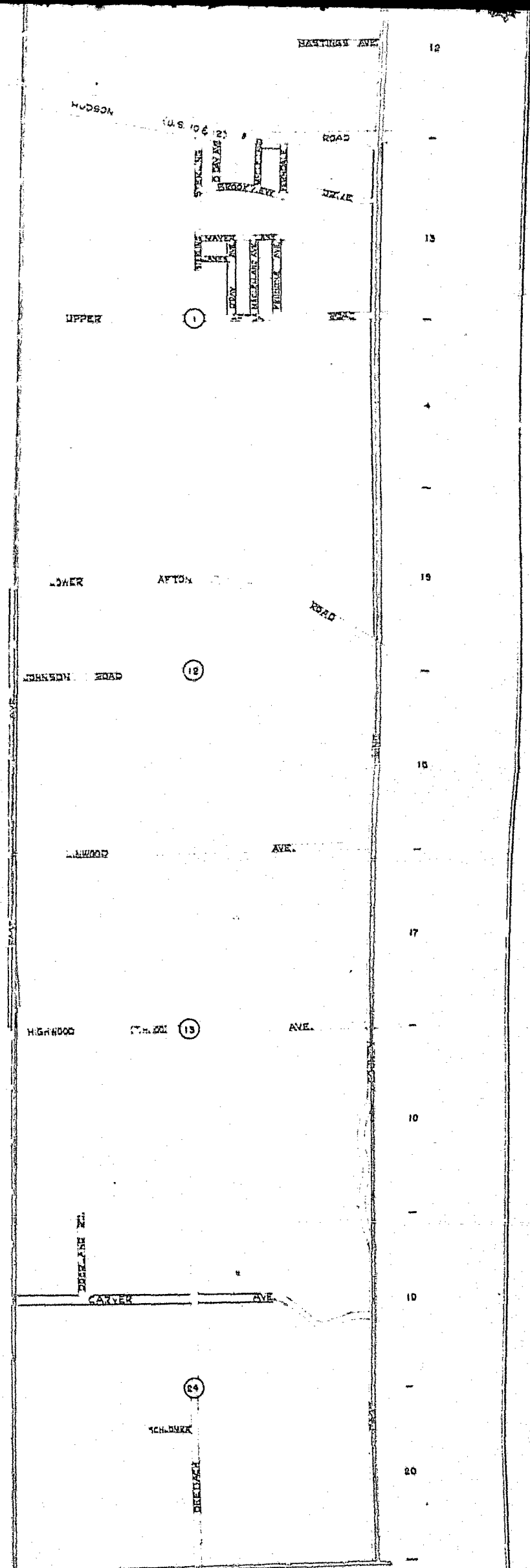

<u>STREET</u>	<u>NO. of PEOPLE</u>	<u>STREET</u>	<u>NO. of PEOPLE</u>
99 W. Larpenieur	4	192 Bellwood Ave.	5
75 "	1	200 "	6
33 "	5	201 "	4
25 "	1	207 "	2
45 "	3	206 "	5
49 "	2	216 "	5
103 "	6	226 "	4
119 "	3		
189 "	3		31
205 "	5		
215 "	6	1701 Jackson	6
223 "	4	1709 Jackson	3
237 "	6	1715 "	2
245 "	4	1717 "	5
275 "	2	1765 "	6
283 "	4	1771 "	6
311 "	3	1779 "	1
		1787 "	5
		1795 "	7
		1809 "	7
		1825 "	2
333 Bellwood Ave.	5	1827 "	3
334 "	5	1853 "	4
327 "	2	1861 "	2
328 "	5	1867 "	5
320 "	4	1873 "	4
305 "	5	1879 "	5
319 "	3	1887 "	2
313 "	4	1895 "	3
314 "	3	1901 "	5
306 "	5	1884 "	6
107 "	2	1882 "	2
112 "	4	1930 "	3
120 "	3	1937 "	4
121 "	4	1940 "	5
113 "	4	1943 "	4
129 "	3	1949 "	5
128 "	5	1955 "	4
135 "	4	1960 "	3
134 "	4	1961 "	8
142 "	3	1970 "	5
143 "	4	1969 "	5
150 "	7	1977 "	6
151 "	4	1985 "	2
156 "	3	1991 "	4
157 "	3	1992 "	6
162 "	2	1999 "	3
163 "	4	2000 "	4
170 "	4	2005 "	4
171 "	5	2011 "	4
177 "	5		
185 "	4		
176 "	4	1730 Rice St.	2
184 "	5	1730 1/2 Rice St.	2
173 "	4	1690 "	6
		87 E. Dion	5
		77 "	8
		63 "	3
		49 "	3
		47 "	5
		29 "	6
		45 "	8
		15 "	6
		12 "	5

135

<u>STREET</u>	<u>NO. of PEOPLE</u>	<u>STREET</u>	<u>NO. of PEOPLE</u>
1704 Gurney	5	94 E. County Rd. A-2	4
1722 "	3	86 "	5
1736 "	3	78 "	3
1721 "	4	70 "	4
		64 "	2
		50 "	2
1728 Abel	1	42 "	9
1719 "	6	81 "	6
1715 "	3	87 "	6
1712 "	10	113 "	2
1705 "	2	121 "	7
1702 "	2	129 "	2
1683 "	2	135 "	4
		143 "	2
		151 "	5
1715 Beaumont St.	1	157 "	5
1719 "	2	163 "	4
1731 "	5	171 "	5
1700 "	6	177 "	4
1894 "	5	185 "	4
1888 "	5	193 "	5
1882 "	4		
1874 "	4	103 Downs	5
1866 "	3	109 "	5
1895 "	6	112 "	3
1887 "	4	120 "	4
1879 "	2	125 "	2
1973 "	2	128 "	6
1861 "	2	131 "	2
		134 "	4
		137 "	4
130 E. County Rd. B	5	142 "	4
320 " "	3	145 "	5
		150 "	4
1758 Sylvan	5	151 "	6
1754 "	4	156 "	4
1730 "	4	157 "	2
1720 "	3	162 "	5
1724 "	4	163 "	4
1694 "	2	170 "	4
1727 "	3	171 "	4
1747 "	5	176 "	5
1749 "	5	177 "	5
		184 "	6
		185 "	6
325 County Rd. A-2	2	193 "	4
334 "	6	192 "	6
328 "	6		
320 "	5	1928 Adolphus	6
314 "	6	1931 "	5
306 "	4	1941 "	5
184 "	5	1942 "	6
176 "	2	1934 "	5
170 "	5	1961 "	3
162 "	5	1962 "	3
156 "	4	1948 "	4
150 "	4	1956 "	6
142 "	5	1970 "	10
134 "	4	1971 "	3
128 "	3	1978 "	5
120 "	4	1984 "	6
112 "	6	1992 "	4
106 "	7	1991 "	2
93 W.	2	2000 "	4
95 W.	1	2081 "	6
		2008 "	2



<u>STREET</u>	<u>NO. of PEOPLE</u>	<u>STREET</u>	<u>NO. of PEOPLE</u>
91 Echo	5	1886 Rice St.	1
99 "	2	1888 "	4
105 "	6		
102 "	5	2046 Sloan	5
108 "	4	2047 "	8
111 "	4	2054 "	4
114 "	4	2055 "	4
117 "	4	2062 "	3
122 "	5	2063 "	7
125 "	5	2070 "	6
130 "	4	2071 "	5
133 "	3	2078 "	6
138 "	4	2079 "	4
141 "	7	2086 "	4
144 "	3	2087 "	6
147 "	4	2094 "	4
150 "	4	2095 "	2
155 "	2	2102 "	4
156 "	3	2103 "	4
161 "	4	2112 "	3
162 "	2	2113 "	5
167 "	2	2120 "	4
170 "	4	2121 "	6
175 "	4	2128 "	4
176 "	4	2129 "	4
184 "	2	2136 "	8
192 "	4	2137 "	4
		2144 "	7
		2145 "	6
		2153 "	6
102 Mt. Vernon	4	2047 McMenemy Road	4
103 "	5	2055 "	6
108 "	5	2063 "	3
109 "	4	2071 "	6
115 "	5	2072 "	4
128 "	4	2087 "	5
131 "	5	2103 "	4
132 "	6	2113 "	4
137 "	5	2121 "	5
138 "	3	2129 "	7
144 "	2	2137 "	4
145 "	7	2145 "	5
150 "	8	2153 "	6
151 "	2	2095 "	4
156 "	5	1733 "	4
157 "	5	1736 "	1
162 "	5	1738 "	6
163 "	2	1739 "	4
170 "	4	1741 "	6
171 "	2		
176 "	6	1960 Ide	1
177 "	2	1954 "	1
184 "	4	1950 "	2
185 "	3	1942 "	1
192 "	4	1903 "	2
193 "	5	1894 "	3
		1893 "	6
59 Center St.	5	1880 "	4
		1881 "	4
2150 Rice St.	8	1878 "	3
2149 1/2 "	1	1866 "	4
2040 "	5	1871 "	2
2000 "	5	1854 "	3
1944 "	6	1851 "	4
1986 "	6		
1900	2		

<u>STREET</u>	<u>NO. of PEOPLE</u>
1842 Ide	3
1841 "	4
1836 "	5
1833 "	4
1830 "	3
1821 "	5
	<u>64</u>
1825 Clarence St.	5
1817 "	4
1830 "	3
1831 "	3
1851 "	3
1852 "	5
1865 "	5
1870 "	2
1889 "	4
1896 "	3
1890 "	3
1940 "	2
1948 "	7
1960 "	3
1970 "	5
2010 "	2
1740 "	6
1700 "	3
1720 "	2
	<u>70</u>
1927 Flandrau St.	4
1923 "	5
1919 "	5
1909 "	6
1903 "	4
1899 "	2
1895 "	6
1889 "	2
1871 "	2
1865 "	3
1855 "	5
1849 "	7
1843 "	3
1839 "	5
1831 "	4
1827 "	5
1819 "	5
1815 "	2
1807 "	6
1803 "	5
1797 "	8
1793 "	3
1791 "	3
1785 "	5
1779 "	6
1773 "	6
1769 "	2
1765 "	2
1759 "	5
1753 "	4
1733 "	3
1729 "	6
1725 "	1
1719 "	3
1715 "	4
1707 "	6
1703 "	7
1699 "	8
1882 "	3

<u>STREET</u>	<u>NO. of PEOPLE</u>
1878 Flandrau St.	2
1872 "	4
1868 "	8
1866 "	4
1860 "	2
1856 "	5
1852 "	2
1844 "	7
1838 "	5
1834 "	4
1832 "	6
1826 "	1
1818 "	9
1812 "	6
1810 "	3
1790 "	4
1792 "	3
1794 "	5
1800 "	5
1804 "	6
1768 "	3
1784 "	4
1780 "	3
1772 "	5
1762 "	3
1756 "	5
1752 "	7
1748 "	6
1744 "	6
1726 "	2
1724 "	5
1718 "	2
1714 "	3
1710 "	4
1706 "	7
1704 "	6
1702 "	2
1888 "	4
1894 "	3
1898 "	3
1904 "	4
1908 "	4
1912 "	2
1918 "	2
1922 "	4
1926 "	7
	<u>368</u>
2299 Carver Ave.	5
2315 "	2
2331 "	1
2345 "	3
2353 "	2
2371 "	8
2405 "	4
2413 "	4
2431 "	3
2511 "	1
2575 "	2
2595 "	7
2268 "	4
2272 "	4
2284 "	4
2344 "	6
2350 "	4
2410 "	5
2466 "	7
	<u>76</u>

<u>STREET</u>	<u>NO. of PEOPLE</u>	<u>STREET</u>	<u>NO. of PEOPLE</u>
2091 Ripley Ave.	4	2695 Harvester Ave.	3
2098 "	4	2688 "	2
2099 "	2	2687 "	5
2180 "	5	2684 "	5
2210 "	3	2677 "	6
2216 "	8	2678 "	6
2222 "	5	2667 "	5
2234 "	4	2668 "	2
1383 "	3	2659 "	5
1384 "	5	2658 "	8
1399 "	4	2649 "	2
	<u>47</u>	2650 "	9
2285 Service Drive	2	2642 "	1
2301 "	2	2633 "	2
	<u>4</u>	2636 "	3
		2630 "	2
			<u>137</u>
1890 Adele Ave.	2		
1898 "	1	1211 Dorland Road	2
	<u>3</u>	1215 "	6
1350 Frost Ave.	4	1221 "	4
1351 "	4	1234 "	1
1361 "	6	1239 "	1
1402 "	8	1263 "	1
1401 "	3	1265 "	5
1419 "	2	1240 "	5
1467 "	4	1250 "	2
1503 "	1	1260 "	5
	<u>32</u>	1268 "	5
		1288 "	6
1232 Junction St.	4	1280 "	0
1224 "	4		<u>43</u>
	<u>8</u>		
1327 6th St.	6	2301 Linwood Ave.	3
2281 English St.	3	2313 "	5
		2325 "	9
1030 Ferndale	5	2349 "	4
1009 "	7	?	4
1001 "	4	2401 "	5
995 "	2	2435 "	2
997 "	5	2437 "	6
981 "	1	2481 "	5
998 "	2	2515 "	3
940 "	6	2550 "	5
924 "	7	2480 "	4
932 "	3	2616 "	5
953 "	7	2656 "	2
	<u>49</u>		<u>62</u>
2607 Harvester Ave.	4	2275 Highwood Ave.	3
2601 "	6	2345 "	11
2573 "	6	2585 "	4
2585 "	2	2665 "	5
2567 "	3	2270 "	3
2561 "	3	2344 "	2
2505 "	5	2350 "	6
2494 "	5	2492 "	2
2484 "	3	2644 "	5
2482 "	3	2660 "	2
2481 "	4	2666 "	9
2716 "	6	2680 ?	4
2713 "	6	2714 "	7
2709 "	3		<u>63</u>
2788 "	8		
2780 "	4		

<u>STREET</u>	<u>NO. of PEOPLE</u>
2730 Brand St.	5
2707 "	2
2695 "	4
2694 "	4
2690 "	6
2684 "	6
2668 "	4
2600 "	3
2651 "	2
2641 "	2
2669 "	10
2465 "	2
2466 "	3
	<u>53</u>
1013 Franzmeier St.	4
1026 "	5
1011 "	4
1039 "	4
1032 "	3
1038 "	3
1041 "	4
1043 "	5
1044 "	5
1045 "	2
1050 "	4
1051 "	5
1056 "	7
1060 "	4
1057 "	4
1070 "	4
1069 "	2
1075 "	2
1076 "	3
1085 "	6
	<u>80</u>
2641 Midvale Pl.	2
2649 "	2
2651 "	4
2655 "	3
2663 "	4
2671 "	2
2675 "	1
2677 "	1
2686 "	3
2715 "	5
	<u>31</u>
1515 Deebach Road	8
1530 "	5
1446 "	1
	<u>14</u>
958 Evar	4
950 "	4
938 "	4
934 "	4
957 "	3
949 "	2
941 "	3
933 "	3
923 "	2
926 "	2
	<u>31</u>

<u>STREET</u>	<u>NO. of PEOPLE</u>
941 Edith	4
925 "	4
994 "	3
934 "	2
942 "	2
950 "	4
954 "	6
957 "	9
	<u>34</u>
2638 Geranium	6
2645 "	3
2657 "	4
2683 "	2
2674 "	3
2682 "	3
2700 "	3
2692 "	5
2707 "	7
2701 "	4
2704 "	1
2637 "	8
2627 "	1
2628 "	7
	<u>57</u>
1001 Glendon	4
1010 "	2
1002 "	5
987 "	2
982 "	4
98k "	5
973 "	4
957 "	6
949 "	6
937 "	4
931 "	5
	<u>47</u>
2598 Mayer Lane	4
2576 "	4
2566 "	2
2554 "	4
2538 "	3
2530 "	3
2524 "	3
2516 "	5
2508 "	5
2509 "	4
2517 "	3
2525 "	4
2531 "	4
2539 "	4
2545 "	5
2555 "	4
2567 "	4
2577 "	4
2595 "	4
2593 "	4
2603 "	3
2611 "	4
2619 "	6
	<u>90</u>

<u>STREET</u>	<u>NO. of PEOPLE</u>	<u>STREET</u>	<u>NO. of PEOPLE</u>
743 Mary St.	2	2464 Stillwater Rd.	3
744 "	2	2438 "	4
749 "	5	2336 "	7
750 "	3	2277 "	8
756 "	4	2293 "	6
757 "	5	2341 "	2
762 "	2	2351 "	3
771 "	5	2361 "	4
770 "	4	2371 "	2
795 "	6	2393 "	3
803 "	4	2407 "	2
804 "	2	2415 "	1
812 "	5	2455 "	2
813 "	4	2461 "	3
821 "	2	2481 "	4
	<u>90</u>	2483 "	2
		2491 "	1
2249 Case Ave.	6	2497 "	3
2280 "	3	2503 "	3
2281 "	2	2511 "	4
2291 "	6	2523 "	7
2301 "	2	2543 "	3
2296 "	4	2591 "	2
2300 "	3	2643 "	4
2316 "	3	2651 "	6
2318 "	5	2627 "	8
2357 "	5	2675 "	11
	<u>39</u>	2685 "	2
		2695 "	5
2259 Stillwater Rd.	2	2697 "	5
2300 "	1	2705 "	2
2304 "	3	2711 "	3
2308 "	4	2719 "	13
2310 "	2		<u>264</u>
2314 "	5		
2315 "	5	736 Bartelmy Lane	4
2321 "	6	743 "	5
2322 "	2	760 "	6
2328 "	2	768 "	7
2332 "	4	808 "	3
2334 "	2	828 "	3
2338 "	2	868 "	3
2710 "	2	882 "	3
2702 "	4	888 "	6
2694 "	2	900 "	6
2686 "	6	906 "	1
2678 "	3	914 "	4
2670 "	6	920 "	4
2656 "	4	910 "	2
2648 "	4	979 "	5
2642 "	2	1011 "	5
2634 "	8	1014 "	8
2628 "	1	1020 "	2
2588 "	5	1023 "	2
2566 "	3	1026 "	2
2560 "	1	1038 "	5
2532 "	8		<u>86</u>
2546 "	4		
2543 "	2		
2516 "	2		
2502 "	2		
2552 "	2		
2492 "	2		
2476 "	4		
2466 "	5		
2478 "	4		

<u>STREET</u>	<u>NO. of PEOPLE</u>	<u>STREET</u>	<u>NO. of PEOPLE</u>
1095 Lakewood Drive	2	184 McClellan	5
1099 "	7	196 "	3
1070 "	5	204 "	2
1068 "	6	195 "	4
1012 "	6	201 "	2
1015 "	4	221 "	5
984 "	2	16 "	5
	<u>32</u>	22 "	4
		28 "	3
2310 Maryland St.	2	34 "	3
2325 "	4	42 "	5
2354 "	2	48 "	0
2361 "	7	56 "	7
2646 "	4	64 "	4
2654 "	5	70 "	7
2664 "	3	78 "	2
2665 "	6	84 "	5
2673 "	6	92 "	2
2682 "	3	93 "	4
2694 "	4	87 "	4
2700 "	8	81 "	4
2706 "	2	75 "	4
2709 "	5	67 "	3
2721 "	5	61 "	5
	<u>66</u>	55 "	3
		47 "	3
		41 "	3
		33 "	3
985 East Co. Line	4	27 "	4
977 "	4	21 "	4
967 "	2	15 "	3
953 "	7		<u>115</u>
943 "	3		
935 "	3		
895 "	2	2615 Upper Afton Rd.	6
893 "	3	2597 "	7
865 "	8	2587 "	6
883 "	2	2568 "	4
887 "	6	2567 "	5
851 "	4	2555 "	4
847 "	3	2535 "	2
995 "	7	2511 "	6
1003 "	3	2371 "	8
1019 "	2	2500 "	4
1029 "	3		<u>52</u>
1037 "	6		
1041 "	5	2384 Fauquier St.	6
1059 "	3	2350 "	8
1077 "	3	2330 "	6
685 "	5		<u>20</u>
775 "	7		
789 "	6		
923 "	10		
1078 "	5		
1100 "	vacant		
1130 "	2		
1136 "	4		
1138 "	7		
1168 "	5		
1171 "	3		
1191 "	3		
1211 "	5		
	<u>145</u>		

<u>STREET</u>	<u>NO. of PEOPLE</u>
16 Ferndale St. N.	5
22 "	4
28 "	6
34 "	2
42 "	4
48 "	3
56 "	4
64 "	2
70 "	5
78 "	5
84 "	5
92 "	2
100 "	5
91 "	4
83 "	7
77 "	5
69 "	3
63 "	5
55 "	3
47 "	6
41 "	6
33 "	5
27 "	5
21 "	5
15 "	6
	<u>112</u>

2539 James Drive	5
2531 "	4
2525 "	4
2517 "	4
2509 "	4
2508 "	3
2518 "	5
2526 "	5
	<u>34</u>

743 Mayhill St.	3
750 "	4
756 "	3
763 "	2
777 "	5
797 "	5
798 "	5
804 "	2
811 "	6
814 "	4
	<u>39</u>

2271 Lower Afton Rd.	2
2299 "	5
2495 "	3
2435 "	3
2550 "	2
2711 "	2
	<u>17</u>

2310 Johnson Rd.	7
2330 "	6
2358 "	4
	<u>17</u>

<u>STREET</u>	<u>NO. of PEOPLE</u>
2587 Hudson Rd.	2
2555 "	0
2505 " (motel)	4
Apt. #1	3
Apt. #2	2
Apt. #6	1
2600 "	3
2630 "	5
2660 "	5
2664 "	4
2510 "	6
	<u>35</u>

208 Sterling Ave.	2
210 "	5
1122 "	2
1084 "	4
1083 "	3
1077 "	2
1065 "	7
1057 "	4
1055 "	4
1049 "	6
1041 "	4
1037 "	3
1039 "	4
1034 "	7
1017 "	4
933 "	3
967 "	5
971 "	6
	<u>75</u>

185 O'Day St.	2
201 "	4
213 "	5
219 "	5
16 "	3
22 "	4
28 "	4
34 "	7
42 "	1
48 "	3
56 "	4
62 "	4
70 "	5
76 "	2
82 "	3
88 "	3
94 "	5
71 "	5
63 "	5
57 "	3
49 "	4
43 "	3
35 "	3
29 "	6
23 "	4
17 "	7
	<u>104</u>

<u>STREET NO.</u>	<u>NO. of PEOPLE</u>	<u>STREET NO.</u>	<u>NO. of PEOPLE</u>
2700	3	1843	2
2686	6	1845	8
2641	3	1899	3
2646	3	1909	4
2630	2	1915	2
2620	2	1927	5
2614	4	1935	2
2605	2	1941	2
2580	2	1961	6
2574	4	2025	2
2566	2	2027	7
2530	5	2033	7
2519	4	2135	6
	<u>42</u>		<u>56</u>
222	2	2520	8
230	4	2334	3
	<u>6</u>		3
		2340	3
		2370	3
		2366	3
		2376	3
		2384	4
		2436	4
		2444	3
		2430	2
		2416	7
		2615	4
		2505	2
		2580	3
		2600	3
		2476	2
		2534	5
	<u>46</u>		<u>65</u>
1735	6	2705	3
1949	5	2655	6
1954	7	2646	4
1955	4	2635	7
1963	6	2695	1
1969	6		<u>21</u>
1970	4		
	<u>38</u>		
1314	7	1695	3
1820	4	1700	4
	<u>11</u>	1702	5
		1709	4
		1714	4
		1715	2
		1725	4
		1732	2
		"	2
		1737	3
		1742	6
		1745	5
		1750	2
		1753	5
		1756	2
		1759	5
		1762	2
		1765	4
		1772	2
		1811	5
		1818	6
		1821	4
		1830	4
		1831	4
		1838	5
	<u>76</u>		



<u>STREET</u>	<u>NO. of PEOPLE</u>	<u>STREET</u>	<u>NO. of PEOPLE</u>
1848 Howard	5	634 Ferndale	2
1849 "	4	629 "	2
1860 "	2	621 "	7
1863 "	2	618 "	3
1872 "	5	613 "	3
1857 "	4	607 "	4
1300 "	3	595 "	2
1885 "	2	588 "	3
1894 "	2	585 "	2
1895 "	5	580 "	5
1906 "	2	577 "	4
1913 "	6	571 "	2
	<u>139</u>	570 "	3
		562 "	2
		561 "	7
1695 East Ave.	4	557 "	4
1775 "	3	556 "	4
1765 "	5	549 "	3
1785 "	2	543 "	4
1305 "	2	529 "	3
1313 "	5	527 "	2
1825 "	3	521 "	2
1837 "	3	520 "	4
1847 "	4	513 "	10
1871 "	4	510 "	5
1881 "	5	505 "	6
1891 "	6	500 "	6
1897 "	4	488 "	7
1903 "	4	199 "	6
1905 "	2	180 "	3
	<u>56</u>	198 "	2
		204 "	2
		193 "	4
		1112 "	6
2147 Larpenteur	4		<u>189</u>
2155 "	8		
2169 "	5		
2179 "	5		
2219 "	7	2707 East 7th St.	4
2225 "	2	2703 "	6
2243 "	3	2695 "	5
2251 "	2	2687 "	3
- "	2	2669 "	4
- "	3		<u>22</u>
	<u>41</u>		
2091 Ripley	4	631 Farrell St.	2
2098 "	4	619 "	5
2099 "	2	609 "	3
2180 "	5	593 "	2
2210 "	3	592 "	2
2216 "	8	585 "	7
2222 "	5	580 "	6
2234 "	4	571 "	2
	<u>35</u>	570 "	5
		559 "	5
		558 "	5
		549 "	2
		548 "	5
		533 "	4
		532 "	3
		531 "	6
		520 "	4
		515 "	5
		510 "	5
		501 "	6
		500 "	8
			<u>96</u>
687 Ferndale	3		
679 "	5		
671 "	7		
670 "	3		
665 "	4		
657 "	12		
649 "	3		
646 "	4		
635 "	14		

<u>STREET</u>	<u>NO. of PEOPLE</u>
653 East Co. Line	4
631 "	5
625 "	4
617 "	3
609 "	4
593 "	2
581 "	4
571 "	3
569 "	3
549 "	3
533 "	5
523 "	2
519 "	2
511 "	2
503 "	6
497 "	5
471 "	2
455 "	4
431 "	1
423 "	2
403 "	3
401 "	6
333 "	7
339 "	2
325 "	4
317 "	4
265 "	4
251 "	2

89 N. East Co. Line	4
131 N. East Co. Line	4
97 S. "	6
111 S. "	4
191 S. "	7
295 S. "	3
763 "	8
771 "	5
779 "	3
785 "	4
805 "	3
1149 "	5
1295 "	2
1375 "	7
1487 "	6
	<u>71</u>

2687 Hastings Ave.	3
2686 "	4
2684 "	2
2683 "	2
	<u>11</u>
2693 5th St.	6
2660 "	3
2705 "	3
2715 "	5
	<u>17</u>

<u>STREET</u>	<u>NO. of PEOPLE</u>
2634 Margaret	5
2640 "	3
2666 "	3
2697 "	5
2706 "	4
2707 "	8
	<u>28</u>

2643 Conway	4
2691 "	6
2703 "	2
2725 "	3
2671 "	2
	<u>17</u>

2504 Minnehaha	5
2510 "	2
2522 "	6
2530 "	3
2534 "	2
2546 "	8
2550 "	3
2648 "	4
2670 "	4
2668 "	4
2708 "	4
2299 "	4
2303 "	2
2311 "	3
2315 "	4
2323 "	2
2327 "	2
2333 "	7
2345 "	2
2351 "	2
2375 "	2
2391 "	4
2405 "	7
2415 "	3
2495 "	6
2505 "	3
2685 "	5
2697 "	7
2705 "	8
	<u>118</u>

650 East Ave.	2
742 "	2
756 "	3
768 "	4
784 "	5
796 "	5
798 "	4
800 "	1
830 "	5
1264 "	3
1262 "	4
1250 "	7
1240 "	3
504 S. "	5
622 "	3
710 "	6
850 "	2
	<u>64</u>

<u>STREET</u>	<u>NO. of PEOPLE</u>	<u>STREET</u>	<u>NO. of PEOPLE</u>
1850 Furness	5	1699 Ruth St.	3
1866 "	5	1700 "	3
1872 "	2	1707 "	3
1880 "	2	1708 "	3
1884 "	4	1713 "	3
1890 "	6	1714 "	3
1900 "	5	1721 "	5
	<u>29</u>		<u>23</u>
2180 Holloway	3	1722 "	2
2290 "	1	1727 "	5
2324 "	4	1736 "	9
2406 "	4	1744 "	5
2354 "	4	1752 "	5
2556 "	2	1758 "	3
	<u>18</u>	1760 "	5
			<u>34</u>
1650 Sterling	5	1689 Barclay	5
1580 "	7	1699 "	8
1654 "	6	1700 "	5
	<u>18</u>	1707 "	3
2546 Idaho	4	1706 "	4
1815 Meyer St.	5	1712 "	5
2315 East Ripley	2	1727 "	4
820 So. Margaret	3	1732 "	3
1707 Standish Pl.	7	1733 "	4
1708 "	4	1738 "	6
1713 "	5	1739 "	3
1722 "	6	1744 "	4
	<u>22</u>	1745 "	6
		1750 "	5
1660 Myrtle	4	1751 "	3
1608 "	3	1757 "	5
1622 "	3	1760 "	6
1522 "	8	1763 "	5
1567 "	7	1769 "	5
1568 "	2	1775 "	3
1570 "	5		
- "	4	1821 North St. Paul Road	5
- "		1807 "	3
1636 "	7	1928 Barclay	1
1580 "	7	1847 "	2
1644 "	2	1961 "	2
1858 "	4	1974 "	1
1866 "	5	1984 "	3
1845 "	5	1985 "	6
1836 "	7	1989 "	6
1835 "	7	2004 "	8
1831 "	5	2012 "	2
1821 "	4	1973 "	3
1806 "	4	2046 "	5
	<u>93</u>	2052 "	4
1688 Beebe Rd.	5	2063 "	6
		2060 "	3
		1695 First Ave.	3
		1692 "	4
		1689 "	5
		1655 "	5
		1630 "	4
		1656 "	3

<u>STREET</u>	<u>NO. of PEOPLE</u>	<u>STREET</u>	<u>NO. of PEOPLE</u>
1713 2nd Ave.	4	1511 Larpenteur	3
1705 "	5	1517 "	5
1714 "	4	1523 "	6
1699 "	4	1531 "	4
1694 "	6		
1593 "	4		
1685 "	4	1925 White Bear	3
1679 "	5	1913 "	4
1673 "	4	1909 "	6
1665 "	5	1899 "	4
		1895 "	5
		1883 "	2
1714 3rd Ave.	3	1871 "	4
1713 "	5	1855 "	2
1706 "	2	1849 "	2
1705 "	5	1839 "	7
1700 "	5	1819 "	5
1699 "	5	1805 "	4
1694 "	5	1789 "	2
1693 "	5	1783 "	2
1686 "	4	1779 "	1
1685 "	4	1773 "	3
1680 "	5	1769 "	3
1679 "	4	1770 "	2
1674 "	6	1762 "	4
1665 "	4	1763 "	4
1666 "	4	1759 "	3
		1753 "	2
1368 Price St.	3	1721 "	3
1376 "	5	1717 "	2
1384 "	7	1709 "	3
1392 "	6	1699 "	3
1400 "	4	1685 "	10
1406 "	4	1840 "	2
1435 "	5	1865 "	2
1436 "	5	1947 "	2
1442 "	6	1953 "	3
1443 "	2	1959 "	7
1448 "	3	1975 "	6
1451 "	6	1997 "	4
1454 "	6	2134 "	4
1462 "	5	2135 "	4
1470 "	4	2155 "	3
		2000 "(County Home)	263
2235 Hazel Ave.	4	2210 "(4 Houses)	36
2241 "	2	2254 "	8
2261 "	4	2301 "	2
2292 "	5	2285 "	2
		2200 "	4
2230 Van Dyke	4		
2242 "	6	1756 Prosperity Road	6
2260 "	6	1764 "	6
2290 "	4	1778 "	6
		1792 "	5
1367 Larpenteur	4	1800 "	4
1375 "	4	1808 "	5
1383 "	4	1818 "	5
1391 "	4	1830 "	5
1399 "	7	1840 "	6
1405 "	4	1848 "	4
1429 "	4	1890 "	5
1441 "	2	1898 "	5
1449 "	5	1910 "	5
1455 "	3	1930 "	6
1463 "	6	1946 "	5
1471 "	5		
1497 "	5		
1503 "	10		

<u>STREET</u>	<u>NO. of PEOPLE</u>	<u>STREET</u>	<u>NO. of PEOPLE</u>
1954 Prosperity Road	4	1533 Frost	5
1962 "	5	1521 "	5
1970 "	3	1503 "	1
1978 "	5	960 "	124
1955 "	5	1050 "	8
1965 "	3	1068 "	6
1977 "	4	1100 "	8
1935 "	2	1164 "	4
1999 "	2	1187 "	4
1935 "	6	1201 "	4
2016 "	2	1725 "	4
2016 "	6	1731 "	4
2020 "	3	1739 "	4
2026 "	3	1745 "	4
2032 "	2	1751 "	4
2041 "	5	1761 "	5
2053 "	3	1769 "	2
2044 "	5	1653 "	4
1961 "	2	1645 "	3
2080 "	8	1637 "	2
2081 "	1	1625 "	7
2111 "	3	1615 "	2
2115 "	4	1603 "	5
2121 "	7	1597 "	4
2137 "	4		
2128 "	6		
2152 "	2		
		1937 Deiter	4
		1984 "	7
		1988 "	6
		1994 "	Vacant
1941 Hazelwood	5	2000 "	5
1951 "	6	2006 "	3
1954 "	4	2102 "	7
1956 "	5	2018 "	6
1962 "	7		
1961 "	2		
1967 "	2		
1988 "	2		
1980 "	3	2064 Barclay	5
1935 "	1	2052 "	4
1997 "	5	2060 "	3
2000 "	5	2068 "	6
2010 "	5		
2018 "	7		
2021 "	4	1481 Gulden Place	5
2044 "	4	1734 "	3
2034 "	6	1742 "	3
2051 "	6	1745 "	5
2091 "	9	1748 "	3
		1751 "	4
2290 Castle	3	1752 "	4
2300 "	3	1755 "	4
2314 "	2	1756 "	2
2322 "	2	1760 "	2
1904 "	2	1761 "	5
1922 "	4	1768 "	4
1928 "	4	1771 "	4
1930 "	7	1780 "	3
1942 "	1	1781 "	4
		1788 "	5
		1796 "	9

<u>STREET NO.</u>	<u>NO. OF PEOPLE</u>	<u>STREET NO.</u>	<u>NO. OF PEOPLE</u>
<u>HAZELWOOD</u>		<u>MANTON</u>	
2289 Hazelwood	2	1821 Manton	8
2240 "	4	1822 "	4
2255 "	3	1828 "	5
2291 "	7	1832 "	2
2321 "	4	1834 "	6
2199 "	5	1844 "	5
2188 "	2	1850 "	4
		1854 "	4
		1872 "	4
		1877 "	5
		1880 "	5
<u>RIPLEY</u>		1887 "	6
1420 Ripley St.	7	1895 "	4
1436 "	5	1894 "	5
1442 "	4	1904 "	5
1449 "	4	1915 "	2
1450 "	4	1928 "	5
1457 "	6	1948 "	2
1463 "	4	1951 "	1
1473 "	5	1956 "	6
1471 "	3	1974 "	5
1477 "	5	1975 "	2
1491 "	5	1999 "	5
1497 "	3	2000 "	8
1503 "	4		
1513 "	7	<u>JUNCTION</u>	
1523 "	7	1282 Junction	3
1531 "	5	1285 "	4
1533 "	4	1276 "	6
<u>SKILLMAN</u>		1277 "	5
1206 Skillman	2	1272 "	4
1211 "	3	1260 "	4
1212 "	2	1250 "	6
1218 "	4	1232 "	4
1219 "	5	1224 "	3
1224 "	4	<u>HAZELWOOD</u>	
1225 "	6	1861 Hazelwood	4
1230 "	7	1865 "	5
1231 "	4	1869 "	4
1236 "	6	1873 "	3
1237 "	6	1883 "	4
1243 "	3	1887 "	5
1244 "	3	1891 "	6
1249 "	2	1897 "	3
1255 "	4	1901 "	8
1252 "	3	1909 "	5
1261 "	2	1915 "	5
1359 "	5		
1367 "	4	1461 N. VIKING DRIVE	4
1375 "	4	69 "	3
1383 "	3	71 "	3
1391 "	6	85 "	6
1399 "	3	93 "	5
1405 "	5	99 "	5
1411 "	3	1507 "	4
1427 "	2	15 "	4
1431 "	4	23 "	5
1439 "	4	31 "	4
1445 "	5		
1451 "	3		
1459 "	4		
1465 "	5		
1473 "	3		
2211 "	4		

<u>STREET</u>	<u>NO. of PEOPLE</u>	<u>STREET</u>	<u>NO. of PEOPLE</u>	
2350	WHITE BEAR AVE.	2	1791 RADATZ AVE.	1
60	"	2	95	5
74	"	6	1800	3
82	"	4	25	6
94	"	2	46	5
2416	"	3	50	6
22	"	4	45	6
28	"	5	51	2
34	"	4	69	2
56	"	8	79	7
62	"	2	1905	7
65	"	4	1890	4
70	"	4	1900	2
82	"	10	10	6
2560	"	3	27	5
99	"	4	76	4
2607	"	4	84	6
12	"	4	90	5
23	"	6	2004	2
26	"	4	1985	6
40	"	3	2015	3
80	"	5	35	5
2710	"	3	55	5
21	"	2		
25	"	3		
40	"	2	1554 SEKTANT	2
55	"	4	62	5
78	"	3	65	5
85	"	10	70	2
2811	"	4	73	5
28	"	3	78	3
36	"	8	81	6
39	"	4	86	4
47	"	2	87	4
55	"	5	95	6
65	"	4	1616	4
66	"	9	17	5
69	"	5	23	6
2780	"	4	24	6
3019	"	4	31	4
74	"	2	32	4
88	"	4	39	3
94	"	2	40	5
3100	"	2	46	5
			47	4
			54	7
			55	7
			2707 HAZELWOOD	7
			27	6
			47	3
			59	6
			67	7
			73	3
			2813	2
			23	7
			3000	2
			2648 HILL ST.	3
			60	5
			66	8
			67	3

1236 KOHLMAN AVE.  
 44 "  
 47 "  
 50 "  
 57 "  
 63 "  
 64 "  
 70 "  
 81 "  
 84 "  
 87 "  
 92 "  
 93 "  
 1308 "  
 09 "  
 09<sup>1</sup>/<sub>2</sub> "  
 19 "  
 23 "  
 24 "  
 36 "  
 43 "  
 50 "  
 55 "  
 57 "  
 58 "  
 59 "  
 63 "

1861 PEARL AVE.  
 73 "  
 74 "  
 76 "  
 84 "  
 85 "

2655 BRIEF ST.  
 66 "  
 76 "

1715 GERVAIS  
 33 "  
 70 "  
 75 "  
 1804 "  
 32 "  
 40 "  
 1982 "  
 50 "  
 55 "  
 71 "

1461 GRANDVIEW  
 62 "  
 69 "  
 70 "  
 77 "  
 78 "  
 85 "  
 86 "  
 93 "  
 94 "  
 99 "  
 1500 "  
 07 "  
 08 "  
 15 "  
 16 "  
 23 "  
 24 "  
 32 "

5  
2  
3  
5  
2  
4  
2  
5  
2  
2  
2  
5  
4  
4  
12  
5  
3  
3  
4  
5  
2  
4  
5  
2  
5  
5  
2  
2  
4  
6  
4  
4  
3  
4  
4  
4  
2  
7  
3  
7  
5  
5  
3  
4  
4  
4  
4  
5  
4  
6  
7  
5  
4  
4  
6  
4  
3  
4  
4  
3  
3  
6  
5

2410 "  
 2411 "  
 20 "  
 25 "  
 30 "  
 50 "  
 67 "  
 80 "  
 2501 "  
 09 "  
 10 "  
 13 "  
 14 "  
 25 "  
 74 "  
 88 "  
 2630 "  
 2300 GALL AVE.  
 26 "  
 48 "  
 60 "  
 70 "  
 74 "

2664 GEM ST.  
 75 "  
 91 "  
 98 "  
 2734 "  
 45 "  
 52 "

2410 GERMAIN  
 20 "  
 21 "  
 48 "  
 68 "  
 2432 "  
 94 "  
 2530 "  
 2600 "  
 02 "  
 06 "  
 18 "

1470 GERVAIS  
 78 "  
 86 "  
 94 "  
 1500 "  
 08 "  
 16 "  
 24 "  
 55 "  
 63 "  
 71 "  
 79 "  
 85 "  
 93 "  
 1615 "  
 33 "  
 70 "  
 75 "

7  
2  
4  
8  
6  
7  
4  
5  
3  
4  
5  
5  
2  
4  
4  
3  
9  
3  
2  
3  
4  
3  
2  
2  
3  
3  
6  
12  
2  
6  
3  
3  
5  
6  
4  
3  
3  
3  
6  
6  
3  
4  
5  
6  
3  
3  
3  
5  
6  
5  
5  
7  
2  
5  
5  
5  
2  
1



<u>STREET</u>	<u>NO. of PEOPLE</u>	<u>STREET</u>	<u>NO. of PEOPLE</u>
2490 COUNTY ROAD D	3	1612 COUNTY ROAD C	3
2530 "	6	16 "	2
2600 "	6	22 "	2
12 "	4	74 "	6
16 "	3	92 "	4
72 "	6	1700 "	7
88 "	6	08 "	7
2720 "	4	42 "	6
70 "	6	41 "	3
06 "	3	763 "	5
08 "	8	84 "	1
2950 "	2	91 "	3
80 "	4	95 "	2
3070 "	6	1803 "	4
3120 "	7	11 "	5
		61 "	3
2663 ELM STREET	5	62 "	3
75 "	4	86 "	7
84 "	6	83 "	3
93 "	5	89 "	5
		95 "	6
1514 FAIRVIEW HTS.	4	190 "	5
13 "	3	54 "	2
18 "	5	71 "	1
22 "	4	2010 "	8
1601 "	1		
05 "	3		
15 "	5	1221 EAST COUNTY ROAD D	8
16 "	6	1700 "	8
23 "	8	1990 "	6
38 "	4	2090 "	2
41 "	1	2170 "	3
46 "	4	2246 "	2
54 "	2	2266 "	3
94 "	5	2280 "	2
51 "	6	2292 "	2
		2326 "	3
		2334 "	3
2522 "	3	2354 "	3
25 "	2	2350 "	2
32 "	5	2400 "	5
40 "	3	2404 "	6
45 "	2	2410 "	4
48 "	3	2444 "	3
56 "	5	2464 "	2
61 "	3		
75 "	4	1203 ARIEL ST.	4
91 "	2	1455 "	2
2601 "	2	1531 "	1
04 "	5		
07 "	2	2353 BARCLAY ST.	4
36 "	5	2471 "	2
		2477 "	3
1386 COUNTY ROAD C	2	2511 "	3
96 "	4		
1406 "	6	2616 BITTERSWEET	3
03 "	4	24 "	3
11 "	5	32 "	4
48 "	4		
51 "	4	1925 CASTLE	4
77 "	6	33 "	4
95 "	2	41 "	3
1505 "	5	49 "	2
57 "	5	67 "	2
85 "	2	85 "	2
1600 "	2	2005 "	3

<u>STREET</u>	<u>NO. of PEOPLE</u>	<u>STREET</u>	<u>NO. of PEOPLE</u>
2616 CLARENCE ST.	4	1515 SANDHURST DR NO.	5
04 "	3	1509 "	3
2595 "	6	1503 "	5
96 "	6	1495 "	6
81 "	5	1487 "	3
70 "	6	1475 "	4
67 "	7	1467 "	3
59 "	8	1459 "	5
30 "	5	1451 "	3
12 "	2	1443 "	3
00 "	4	1437 "	4
494 "	6	1429 "	3
10 "	2	1423 "	4
1215 COUNTY ROAD C	2	1444 SHERRREN	3
1186 "	2	1460 "	3
1210 "	4	1466 "	4
16 "	7	1474 "	5
24 "	9	1488 "	3
27 "	5	1494 "	5
37 "	4	1502 "	3
44 "	6	1510 "	3
47 "	4	1439 "	3
51 "	5	1445 "	2
55 "	3	1453 "	5
57 "	6	1495 "	2
67 "	6		
73 "	3	1160 SOFIA	6
83 "	7		
90 "	5	1844 WATERS ST	4
1306 "	2		
19 "	7	1764 MARYKNOLL AVE	4
37 "	1	1767 "	5
56 "	2	1771 "	5
74 "	4	1776 "	5
79 "	3	1775 "	4
		1786 "	5
		1793 "	5
1220 SHRYER	2	1798 "	6
1219 "	2	1801 "	4
1216 "	5	1810 "	5
1211 "	4	1813 "	4
1210 "	2	1818 "	5
1203 "	5	1823 "	6
		1831 "	5
		1839 "	4
1534 SANDHURST DR SO.	2	1851 "	5
1526 "	2	1866 "	4
1518 "	5	1871 "	4
1512 "	3	1885 "	3
1514 "	3	1891 "	5
1500 "	2	1899 "	6
1494 "	2	1915 "	5
1486 "	3		
1456 "	4		
1450 "	5	1950 NONA PLACE	2
1442 "	4	1958 "	7
1434 "	3	1970 "	4
1428 "	2	1980 "	4
1422 "	4	1990 "	7
		1955 "	9
		1963 "	6
		1971 "	6
		1991 "	3
		2001 "	4
		2009 "	8

<u>STREET</u>	<u>NO. of PEOPLE</u>	<u>STREET</u>	<u>NO. of PEOPLE</u>
1744 PHALEN PLACE	4	1255 SHRYER	4
1754 "	3	1249 "	4
1758 "	5	1246 "	2
1814 "	5	1243 "	4
1835 "	2	1238 "	4
1836 "	4	1237 "	4
1843 "	2	1232 "	11
1844 "	4	1231 "	2
1862 "	7	1226 "	4
1872 "	4	1225 "	3
1893 "	8	2240 HIGHWAY 61	3
1101 RIPLEY	2	1156 HIGHWAY 36	4
1119 "	2	1735 KENNARD ST	11
1124 "	2	1740 "	5
1125 "	2	1746 "	8
1133 "	4	1750 "	4
1134 "	4	1756 "	3
1175 "	3	1765 "	6
1193 "	3	1766 "	5
1199 "	3	1772 "	5
1211 "	4	1773 "	4
1221 "	5	1784 "	6
1227 "	7	1788 "	7
1233 "	4	1789 "	7
1246 "	5	1798 "	3
1254 "	4	1802 "	5
1255 "	1	1808 "	6
1260 "	6	1811 "	6
1263 "	2	1812 "	3
1266 "	5	1816 "	5
1274 "	4	1819 "	6
1279 "	5	1827 "	4
1283 "	8	1836 "	9
1285 "	3	1840 "	3
1286 "	3	1841 "	5
1294 "	4	1868 "	3
1687 SO. ROSEWOOD	2	1878 "	7
1667 "	6	1879 "	6
1667 NO. ROSEWOOD	3	1884 "	5
1716 "	2	1885 "	7
1788 "	6	1888 "	6
1778 "	5	1894 "	4
1781 "	4	1918 "	7
1270 RYAN	4	1173 LARPENTEUR AVE	8
1264 "	4	1199 "	1
1258 "	4	1217 "	6
1255 "	5	1241 "	5
1250 "	3	1251 "	3
1249 "	4	1255 "	1
1248 "	4	1257 "	5
1241 "	6	1159 "	3
1236 "	4	1423 AURIE ROAD	6
1233 "	3	1429 "	5
1230 "	4	1437 "	4
1227 "	4	1443 "	4
1224 "	5	1451 "	3
1219 "	5	1459 "	3
1216 "	3	1467 "	4
1211 "	4	1475 "	5
1210 "	5	1487 "	6
1202 "	3	1495 "	4
1106 "	2	1501 "	5
1110 "	4	1509 "	5

<u>STREET</u>	<u>NO. of PEOPLE</u>	<u>STREET</u>	<u>NO. of PEOPLE</u>
1446 LAURIE ROAD S	6	1685 ENGLISH	5
1454 "	2	1697 "	2
1460 "	4	1699 "	5
1466 "	4	1700 "	4
1474 "	5	1731 "	4
1488 "	4	1753 "	5
1504 "	4	1742 "	6
1512 "	2	1761 "	4
1520 "	2	1764 "	4
1526 "	4	1765 "	4
		1769 "	6
		1780 "	8
1424 LELAND ROAD	4	1794 "	2
1425 "	6	1800 "	10
1430 "	4	1810 "	3
1431 "	4	1870 "	1
1438 "	2	1876 "	3
1439 "	4		
1444 "	3	1425 ELDREDGE	6
1445 "	2	1427 "	6
1452 "	4	1431 "	4
1453 "	4	1439 "	4
1460 "	3	1445 "	4
1461 "	4	1453 "	5
1468 "	3	1461 "	4
1469 "	3	1469 "	4
1474 "	5	1475 "	6
1475 "	4	1934 "	3
1126 "	5	1965 "	6
1129 "	4	1999 "	4
1140 "	7	2001 "	3
1152 "	2	2015 "	4
1160 "	2	2021 "	4
1161 "	3	2019 "	5
1172 "	5	2027 "	4
1190 "	4	2034 "	3
1194 "	4	2035 "	4
1197 "	3	2043 "	4
1201 "	7	2054 "	5
1205 "	6	2063 "	4
1200 "	3	2076 "	5
1206 "	5	2080 "	5
1212 "	3	2073 "	4
1211 "	7	2075 "	2
1215 "	4	2131 "	4
1221 "	5	2137 "	4
1227 "	4	2145 "	6
1222 "	2	2147 "	5
1228 "	5	2152 "	7
1232 "	4	2252 "	3
1233 "	3		
1237 "	4	1730 EDWARD ST	7
1218 "	5	1732 "	7
		1738 "	5
1830 LIVINGSTON PLACE	4	1742 "	4
1838 "	5	1750 "	5
1844 "	5	1758 "	4
1855 "	5	1770 "	2
		1777 "	3
		1789 "	7
		1184 BRISKE	3
		1238 "	3
		1244 "	1
		1254 "	2
		1264 "	4
		1280 "	5

<u>STREET</u>	<u>NO. of PEOPLE</u>	<u>STREET</u>	<u>NO. of PEOPLE</u>
1989 FLANDRAU	2	1948 COUNTY ROAD B.	2
1959 "	6	1948 "	2
1955 "	4	1950 "	2
1949 "	7	2010 "	6
1950 "	4	1923 "	6
1947 "	4	1925 "	2
1944 "	4	1909 "	2
1941 "	2	1999 "	2
1939 "	4		
1940 "	3	2233 DULUTH AVE	4
1937 "	5	2255 "	5
1933 "	6	2254 "	5
1931 "	4	1988 "	5
		1981 "	4
		1989 "	4
		1995 "	4
1100 FENTON	2	1994 "	2
1101 "	3	2001 "	4
		2002 "	5
1691 FRANK ST	7	2009 "	3
1694 "	2	2017 "	3
1695 "	3	2023 "	6
1700 "	4	2026 "	4
1705 "	5	2029 "	3
1717 "	5	2032 "	2
1718 "	2	2031 "	4
1725 "	2	2043 "	5
1747 "	4	2048 "	4
1779 "	5	2049 "	5
1781 "	3	2058 "	4
		2057 "	4
		2065 "	4
1053 GORDON ST	2	2091 "	5
1061 "	2	2079 "	4
1066 "	4	2082 "	4
1069 "	3	2085 "	5
1072 "	2	2091 "	3
1080 "	4	2092 "	2
1083 "	5	2099 "	6
1092 "	6	2105 "	4
1098 "	4	2119 "	3
1107 "	4	2125 "	2
1109 "	4	2137 "	4
1111 "	5	2140 "	4
1113 "	4		
2237 GERMAN AVE	5		
2227 "	4	2199 DAY ROAD	3
2230 "	3	2195 "	2
2256 "	5	2170 "	4
		2140 "	1
1574 COUNTY ROAD B	8		
1655 "	4		
1675 "	2	2055 DAVID CHAMBERS	3
1693 "	2	2047 "	5
1709 "	5	2036 "	4
1800 "	7	2027 "	4
1810 "	4	2028 "	3
1850 "	3	2021 "	4
1850 $\frac{1}{2}$ "	2	2022 "	9
1858 "	2	2013 "	4
1863 "	6	2014 "	7
1866 "	6	2007 "	5
1868 "	3	2000 "	2
1889 "	2	2001 "	4
1890 "	2	1996 "	3
1890 "	3		
1896 "	4		
1889 "	2	1684 SHORE DRIVE	3
1912 "	6	1688 "	4
1924 "	4	1692 "	4
1942 "	2	1696 "	3
		1700 "	5
		1710 "	3
		"	
		"	

<u>STREET</u>	<u>NO. of PEOPLE</u>	<u>STREET</u>	<u>NO. of PEOPLE</u>
1736 SHORE DRIVE	4	1939 CHAMBERS	3
1740 "	4	1949 "	4
1744 "	3		
1756 "	4	1732 COUNTY ROAD B	5
1768 "	3	1746 "	3
1772 "	2	1754 "	4
1784 "	3	1764 "	3
1796 "	2	1424 "	2
1800 "	3	1430 "	4
1802 "	2	1438 "	3
1818 "	2	1444 "	3
1828 "	2	1452 "	4
1832 "	2	1460 "	5
1840 "	2	1468 "	2
1844 "	4	1473 "	2
1866 "	6	1496 "	5
1920 "	5	1500 "	4
		1100 "	6
		1071 "	6
1901 DIETER ST	6	1101 "	4
1897 "	6	1115 "	4
1891 "	5	1127 "	2
1887 "	4	1112 "	5
1883 "	1	1128 "	2
1877 "	5	1133 "	3
1875 "	4	1137 "	2
1865 "	4	1136 "	4
1861 "	2	1143 "	3
1851 "	4	1152 "	3
1860 "	3	1160 "	4
1864 "	4	1168 "	3
1872 "	5	1187 "	6
1876 "	5	1193 "	5
1882 "	4	1199 "	5
1886 "	6	1199 "	2
1890 "	6	1198 "	3
1896 "	4	1203 "	3
1900 "	6	1210 "	2
1908 "	8	1211 "	3
		1287 "	4
		1397 "	3
1915 BARCLAY ST	6	1407 "	5
1909 "	7	1423 "	2
1901 "	7	1429 "	3
1897 "	4	1435 "	6
1891 "	7	1443 "	3
1887 "	6	1451 "	3
1883 "	5	1467 "	8
1875 "	5	1473 "	2
1871 "	5	1487 "	3
1863 "	4	1495 "	5
1855 "	5	1501 "	3
1851 "	5	1507 "	3
1845 "	4	1513 "	2
1839 "	3	1519 "	7
1831 "	3	1527 "	4
1840 "	5	1535 "	2
1844 "	3		
1850 "	4		
1854 "	3		
1860 "	4		
1864 "	4		
1872 "	5		
1876 "	3		
1882 "	4		
1886 "	2		
1890 "	4		
1896 "	4		
1900 "	5		
1908 "	4		

<u>STREET</u>	<u>NO. of PEOPLE</u>	<u>STREET</u>	<u>NO. of PEOPLE</u>
1327 6th AVE S W	6	1348 BELMONT eE	4
1193 3rd AVE	3	1354 "	3
99 "	6	1360 "	2
1203 "	5	1368 "	7
1209 "	3	1369 "	3
1215 "	3	1376 "	6
1221 "	2	1377 "	4
1227 "	7	1384 "	4
1233 "	4	1383 "	5
2091 "	2	1392 "	4
39 "	4	1391 "	4
90 "	1	1397 "	5
		1400 "	4
		1406 "	4
		1411 "	5
1233 4th AVE	2	1412 "	4
		1425 "	3
1526 6th SOUTH	2	1428 "	4
16 "	2	1431 "	2
06 "	4	1432 "	4
1486 "	4	1439 "	3
1474 "	4	1440 "	3
1460 "	4	1445 "	4
1428 "	6	1446 "	3
1426 "	1	1453 "	5
1501 "	4	1452 "	4
1487 "	4	1461 "	4
1479 "	3	1460 "	4
1473 "	4	1466 "	4
1465 "	4	1469 "	5
1443 "	4	1474 "	3
1431 "	10	1475 "	5
		1268 "	4
2171 ATLANTIC	4	1262 "	3
2303 "	6	1256 "	4
2145 "	4	1200 "	2
2127 "	5	1241 "	4
2126 "	4	1240 "	4
2120 "	4	1233 "	3
2114 "	3	1230 "	2
2108 "	3	1225 "	3
2105 "	4	1226 "	4
1940 "	3	1220 "	6
1950 "	5	1217 "	4
1960 "	5	1216 "	5
		1213 "	2
1691 BERMINTON	3	1212 "	4
1700 "	4	1207 "	2
1701 "	5	1206 "	4
1716 "	5		
1732 "	3	1249 BURKE	6
1738 "	5	1257 "	4
1746 "	4	1265 "	3
1754 "	4	1271 "	2
1760 "	3	1277 "	4
1768 "	3	1283 "	5
1776 "	6		
1777 "	5	1741 ARCADE ST.	2
1784 "	3	1781 "	2
1790 "	5	1787 "	4
		1791 "	2
		1811 "	5
		1815 "	3
		1859 "	2
		1859 "	1
		1863 "	2
		1875 "	7
		1885 "	2
		1955 "	5

<u>STREET</u>	<u>NO. of PEOPLE</u>	<u>STREET</u>	<u>NO. of PEOPLE</u>
1961 ARCADE ST.	3	776 KENWOOD LANE	4
1981 "	7	784 "	5
1999 "	3	785 "	5
2000 "	2	791 "	2
2001 "	4	792 "	2
2004 "	2	804 "	5
2008 "	4		<u>23</u>
2010 "	2		
2020 "	2	205 W. KENWOOD DRIVE	3
2048 "	5	206 "	3
2050 "	2	207 "	3
2100 "	2	211 "	4
2112 "	4	1861 "	6
2126 "	2	1865 "	3
2128 "	4	1875 "	6
2130 "	2	1876 "	3
2134 "	4	1884 "	2
2138 "	5	1885 "	4
2140 "	2	1893 "	3
2144 "	2	1901 "	4
2150 "	4	1937 "	4
2158 "	4	1940 "	6
2160 "	2	1945 "	2
2161 "	2	1951 "	4
2165 "	5	1959 "	2
2168 "	3	1963 "	2
2170 "	2	1995 "	3
2171 "	6	2000 "	3
2175 "	5	2006 "	6
2180 "	2	2005 "	5
2185 "	2	2018 "	5
2190 "	vacant	2021 "	4
2195 "	2	2028 "	3
2200 "	5	2031 "	2
	<u>144</u>	2034 "	2
			<u>102</u>
101 E. KENWOOD DRIVE	2		
103 "	4	705 MT. VERNON STREET	2
106 "	2	721 "	4
107 "	3		<u>6</u>
108 "	1		
110 "	4	1936 GREENBRIER STREET	2
170 "	5	1943 "	5
200 "	2	1949 "	2
206 "	3	1950 "	2
209 "	2	1955 "	2
210 "	2	1959 "	3
212 "	3	1960 "	2
213 "	3	1969 "	4
1942 "	3	1979 "	3
1946 "	3	1980 "	3
1947 "	3	1984 "	4
1950 "	4	1985 "	3
1951 "	4	1990 "	2
1989 "	2	1993 "	4
1990 "	4	2005 "	3
1999 "	4	2010 "	4
2000 "	6	2011 "	2
2005 "	2	2016 "	6
2015 "	4	2019 "	2
2021 "	3	2024 "	4
2029 "	7	2027 "	2
2030 "	5	2034 "	5
	<u>90</u>		<u>69</u>



<u>STREET</u>	<u>NO. of PEOPLE</u>	<u>STREET</u>	<u>NO. of PEOPLE</u>
1942 LEE AVENUE	2	770 HIGHWAY 36-SOUTH SIDE --	
1945 "	4	VIKING DRIVE	2
1948 "	1	674 "	3
1953 "	2	666 "	2
1960 "	6	650 "	4
1961 "	5	636 "	5
1965 "	4	628 "	2
1970 "	4		<hr/> 18
1975 "	4		
1976 "	5		
1981 "	6	608 COUNTY ROAD B	3
1986 "	6	619 "	4
1987 "	4	625 "	3
1995 "	4	628 "	7
2000 "	7	635 "	3
2001 "	3	636 "	3
	<hr/> 67	647 "	3
		669 "	4
1691 PAYNE AVENUE	2	710 "	3
1697 "	2	688 "	4
1701 "	1	741 "	5
1771 "	2	811 "	4
1944 "	6	813 "	1
1954 "	5		<hr/> 47
1962 "	4		
1968 "	5	675 COUNTY ROAD A-2	2
1986 "	5	687 "	2
1994 "	3	693 "	3
2172 "	6	701 "	3
2173 "	5	707 "	3
2182 "	5	715 "	3
2183 "	3	721 "	6
2191 "	3	730 "	2
2196 "	2	735 "	4
2201 "	9	736 "	3
2204 "	5	740 "	2
2209 "	3	741 "	4
2216 "	3	748 "	3
2222 "	2	750 "	3
2223 "	3	751 "	4
2332 "	5	755 "	2
	<hr/> 83	762 "	3
		763 "	2
1684 EDGERTON STREET -East Side	4	767 "	6
1688 "	2	768 "	4
1698 "	3	774 "	4
1718 "	3	778 "	vacant
1726 "	2	782 "	2
1746 "	5	795 "	2
1754 "	3	800 "	2
1760 "	1		<hr/> 74
1762 "	2		
1930 "	5	741 BELLWOOD AVENUE	2
1960 "	4	745 "	5
1970 "	1	749 "	1
1982 "	7	755 "	2
2006 "	4	763 "	3
2010 "	2	773 "	2
2074 "	3	777 "	2
2086 "	2	796 "	6
2094 "	6	808 "	1
2150 "	2		<hr/> 24
2160 "	5		
2166 "	4	100 ALLEN PLACE	2
2170 "	4	101 "	2
2180 "	2	102 "	2
2190 "	4	103 "	4
	<hr/> 80	108 "	4
		112 "	4
			<hr/> 18

<u>STREET</u>	<u>NO. of PEOPLE</u>	<u>STREET</u>	<u>NO. of PEOPLE</u>
596 KINGSTON STREET	7	1688 MC MENEMY - East Side	2
597 "	2	1694 "	5
601 "	2	1724 "	3
604 "	13	1736 "	5
608 "	7	1740 "	3
606 "	4	1746 "	3
608 "	1	1750 "	3
639 "	4	1766 "	3
645 "	4	1768 "	1
725 "	2	1780 "	5
735 "	3	1866 "	2
	<u>49</u>	1876 "	2
		1894 "	4
599 PRICE STREET	3	1912 "	4
600 "	3	1944 "	2
603 "	5	1966 "	4
607 "	4	1986 "	1
608 "	5	2056 "	2
614 "	5	2080 "	1
618 "	5	2090 "	3
622 "	4	2108 "	7
624 "	4	2122 "	2
634 "	4		<u>67</u>
638 "	2		
	<u>44</u>	360 COUNTY ROAD A-2	2
		380 "	7
593 LARPENITEUR AVENUE	4	375 "	6
601 "	5	443 "	4
619 "	2	453 "	5
623 "	2	471 "	2
633 "	2	477 "	5
	<u>15</u>	487 "	2
		495 "	1
812 PARKWAY DRIVE	3	498 "	3
915 "	3	501 "	3
925 "	6	509 "	4
935 "	2	515 "	5
1203 "	2	521 "	2
1253 "	2	530 "	3
1700 "	5	535 "	7
1706 "	2		<u>61</u>
	<u>25</u>		
		545 LARPENITEUR -North Side	6
140 COUNTY ROAD B-		531 "	2
south side	5	539 "	4
466 "	2		<u>12</u>
	<u>7</u>		
		1760 DE SOTO STREET	5
1685 EDGERTON-West Side	2	1765 "	1
1715 "	3	1780 "	6
1717 "	2	1790 "	2
1731 "	4	1801 "	4
1737 "	7	1822 "	9
1745 "	9	1838 "	6
1755 "	4	1843 "	8
1775 "	5	1848 "	6
1777 "	2	1854 "	4
1779 "	2	1855 "	7
1975 "	4	1860 "	2
2005 "	2	1863 "	7
2021 "	6	1875 "	6
2029 "	5	1915 "	3
2075 "	5		<u>76</u>
2139 "	1		
2155 "	2		
1855 "	1		
	<u>66</u>		

<u>STREET</u>	<u>NO. of PEOPLE</u>	<u>STREET</u>	<u>NO. of PEOPLE</u>
2144 BRADLEY STREET	5	2514 KELLER PARKWAY or Arcade Street	5
377 KINGSTON STREET	7	2525 "	2
1690 JESSIE STREET	3	2550 "	6
1693 "	2	2540 "	4
1694 "	4	2590 "	2
1703 "	8	2620 "	2
1705 "	5	2600 "	3
	<u>22</u>	2800 "	2
1689 Edgemont	2	2810 "	4
1700 "	4	2820 "	7
1705 "	4	2830 "	1
1713 "	3	2756 "	2
	<u>13</u>	2780 "	4
<u>Eldredge</u>	3	2814 "	2
991 Highway 36	3	2822 "	2
		2876 "	2
1041 Bedell Road	7	2730 "	<u>3</u>
1055 "	9		74
	<u>16</u>	2579 CYPRESS STREET	5
2401 HIGHWAY 61	4	2611 "	<u>5</u>
2411 "	5		10
2441 "	2	900 KOHLMAN LANE	5
2461 "	1	930 "	4
24 83 "	5	936 "	3
2497 "		942 "	2
2415 "	2	954 "	<u>2</u>
2557 (Trailer Camp)	251		16
2609 HIGHWAY 61	2	910 E. COUNTY ROAD C	4
2873 "	2	930 "	2
2889 "	3	931 "	3
2911 "	5	934 "	2
3007 "	3	970 "	3
3061 "	8	975 "	5
3055 "	4	985 "	4
3071 "	5	988 "	2
3085 "	4	999 "	6
	<u>306</u>	1005 "	10
1190 WILLOW LANE	5	1041 "	6
1210 "	4	1055 "	3
1200 "	4	1071 "	4
1174 "	5	1077 "	5
1166 "	6	1085 "	4
1140 "	5	1091 "	2
1241 "	2	1094 "	3
	<u>31</u>	1101 "	2
1320 COUNTY ROAD D	4	1100 "	4
1290 "	5	1111 "	1
1272 "	5	1110 "	3
1170 "	4	1117 "	6
1138 "	4	1122 "	6
1070 "	4		<u>90</u>
1138 "	8		
	<u>94</u>		
2400 KELLER PARKWAY or Arcade Street	4		
2438 "	2		
2424 "	5		
2442 "	2		
2464 "	2		
2480 "	3		
2500 "	3		

STATE OF MINNESOTA  
DEPARTMENT OF STATE  
RECEIVED  
FEB 28 1957 - 2:00 p.m.  
*Joseph L. Anderson*  
Secretary of State

#13255  
O.S.

RECEIVED  
MAY 9 1957  
Sergeant of State

AMENDMENT TO  
"PETITION FOR INCORPORATION OF MAPLEWOOD"

WHEREAS, The undersigned are the persons who signed the "PETITION FOR INCORPORATION OF MAPLEWOOD" dated DEC. 26, 1956, and,

WHEREAS, The said petition was based upon a census taken by RUGGIE A. SANDERS, STERLING T. BRADY, and LEO F. KAEDER THEO. LABER between the dates of DEC. 16, 1956, and DEC. 21, 1956, and,

WHEREAS, Through a clerical error, the said census did not set forth a correct figure for the total population of the territory described in the foregoing petition and,

WHEREAS, Based upon the census as originally prepared and filed, the undersigned prepared and signed their petition above mentioned, stating the resident population of the area to be 14,252 persons.

NOW THEREFORE, THE undersigned, for the purposes of remedying a clerical error in the preparation of the "Petition for Incorporation of MAPLEWOOD", dated DEC. 26, 1956, and conforming the said petition to the facts, do hereby amend ~~part~~ <sup>in part</sup> of the said petition to read as follows:

" A census of the resident population of the said area was accurately taken commencing December 16, 1956 and ending December 21, 1956 and the number of actual residents is 14,203."

WITNESS our hands this 22 day of

MARCH, 1957  
Theo. J. Laber  
Waldo C. Luppfer  
Tracye J. Sieber  
L. B. Knuyt  
Carl R. Anderson  
Albert H. Ellis  
Robert W. Klaenham  
Wain A. Stude  
Joseph M. Charvat  
Edwin J. Duppont

William R. Pappas  
Hubert J. Caviglia  
Edmund C. Stankovic  
Victor R. Fitch  
James W. Vonasek  
Ron Chalkley  
Leo J. Kaefer  
Sterling J. Brady  
Leonard E. Pepin  
Ruggles A. Sanders  
Felicia B. Doe  
Francis R. Kane  
Thomas J. Olson  
Alma J. Sebilla  
Donald R. Schmidt  
Peter Mouty  
W. Ruff  
Ernest Radatz

STATE OF MINNESOTA }  
 County of } ss.

WALDO E. LUEBEN, RUGGLES A. SANDERS, STERLING J. BRADY  
THEO. LABER, LEO F. KAEFER  
~~THEO. LABER~~, ~~LEO F. KAEFER~~ <sup>FIVE</sup> of the persons who signed the foregoing instru-  
 ment, an Amendment to Petition, each for himself deposes and says that he  
 was one of the persons who took the census mentioned in the foregoing  
 Amendment to Petition, that the same was accurately taken, that the same  
 was commenced on DEC. 16, 1956, and completed on DEC. 21,  
1956, and that the statements in the foregoing Amendment to  
 Petition are true.

#13255

Leo J. Kaefer  
Waldo E. Lueben  
Ruggles A. Sanders  
Sterling J. Brady  
Theo. Laber  
Victoria J. Jernstedt

Subscribed and sworn to before me this 29th day of April, 1957.

STATE OF MINNESOTA  
 DEPARTMENT OF STATE  
 FILED  
 MAY 9 - 1957 - 8:00 a.m.  
 Joseph L. Anderson  
 Secretary of State

VICTORIA J. JERNSTEDT  
 Notary Public, Ramsey County, Minn.  
 My Commission Expires July 1, 1962.