

I, the undersigned, being the duly qualified and acting Village Clerk of the Village of Carlton, Minnesota, do hereby certify that I have carefully compared the attached and foregoing ordinance with the original thereof on file in my office and the same is a full, true and correct transcript therefrom.

WITNESSED, My hand officially and the corporate seal of said Village this 16 day of June, 1952.

Charles Beulaher
Village Clerk
Village of Carlton, Minnesota

11706

AN ORDINANCE ANNEXING TERRITORY ADJUTTING ON
THE VILLAGE OF CARLTON

The Village Council of the Village of Carlton does ordain as follows:

Section 1. The Council of the Village of Carlton hereby finds that the land described in a petition filed with the Clerk asking that certain property therein described be annexed to the Village of Carlton; that it is unplatted property; that it does not exceed two hundred acres; that it abuts on the Village of Carlton; that it is not included in any other village, city or borough; that all of the owners of the land described in said petition have signed said petition.

The Village Council of Carlton further finds that the area in territory ~~described in said petition as to its physical characteristics~~, terrain and formation that it readily lends itself to municipal development as part of the community of Carlton and is so conditioned as properly to be subjected to village government.

The Village Council of Carlton further finds that the annexation will be to the best interests of the Village of Carlton and the territory affected and described in said petition.

Section 2. The Village Council of Carlton pursuant to the petition of all of the owners of the hereinafter described premises requesting the annexation thereof, which petition is on file with the Clerk, hereby annexes and declares said hereinafter described premises to be annexed to the Village of Carlton, which premises consists of a tract of land situated in the County of Carlton, State of Minnesota, described as follows, to-wit:

The Northwest Quarter (NW $\frac{1}{4}$) of Section Seventeen (17), Township Forty-eight (48), Range Sixteen (16), lying West of the Northern Pacific Railroad Right-of-Way, according to the government survey thereof,

which will cause the boundary line of the Village of Carlton to be changed so that the limits will include the parcel herein described and which are for the new territory annexed as follows:

Commencing at the Northwest corner of Northwest Quarter (NW $\frac{1}{4}$) of Section Seventeen (17), Township Forty-eight (48), Range Sixteen (16) and running South on the West line of said section to the Southwest corner of said Northwest Quarter (NW $\frac{1}{4}$) of Section Seventeen (17), Township Forty-eight (48), Range Sixteen (16), thence Easterly along the South line of Northwest Quarter (NW $\frac{1}{4}$) of Section Seventeen (17), Township Forty-eight (48), Range Sixteen (16), to the West line of the Northern Pacific Railroad Right-of-Way, thence in a Northwesterly direction along the West line of the Northern Pacific Railroad Right-of-Way to the point of intersection with the North line of the Northwest Quarter (NW $\frac{1}{4}$) of Section Seventeen (17), Township Forty-eight (48), Range Sixteen (16), thence Westerly along the North line of said section to the point of beginning.

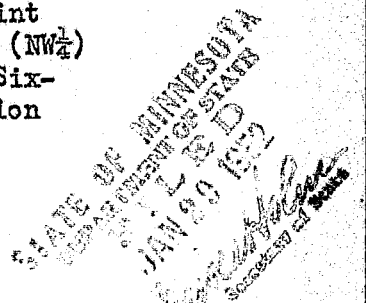

Passed Jan 16 1952

New Brown
Pres. 11704
Charles Bellingham
Village Clerk

2-11-32

#11706
O.D.

STATE OF MINNESOTA
DEPARTMENT OF STATE
FILED
JAN 29 1932
Wm. L. Folger
Secretary of State

COMMUNICATIONS SECTION
DEPARTMENT OF STATE

TO THE DIRECTOR, BUREAU OF INVESTIGATION, U.S. DEPARTMENT OF JUSTICE
FROM THE SECRETARY OF STATE, MINNESOTA
RE: [REDACTED]

[REDACTED]

[REDACTED]

[REDACTED]