

TO THE HONORABLE BOARD OF COUNTY COMMISSIONERS OF CASS COUNTY, MINNESOTA:

The undersigned voters, who have resided for a period of at least two (2) years prior to the date of this petition within the territory described in Exhibit A, hereto attached and made a part hereof, which territory is not now in any incorporated village in the State of Minnesota, and part of which has been platted into lots or blocks, or is land adjacent to said platted portion, the plat of which has been duly and legally certified according to the laws of the State of Minnesota and filed in the office of the Register of Deeds in and for said County of Cass, being the county in which said lands lie, and said territory containing a resident population of not more than 3000 or less than 100, and all of which unplatted property is such as properly to be subject to village government, hereby petition your Honorable Board to call an election for the determination of a proposed incorporation of all the said territory described in Exhibit A as a village under the name of the Village of CHICKAWAN BEACH.

Your petitioners further show that a census of the resident population residing upon and within said territory described in Exhibit A and a census list of the buildings in the area described in Exhibit A used for residences has been duly taken and that the names of the people and persons permanently residing within and upon said territory and the buildings in the area used for residences and the number of people living in each are set forth in Exhibit B hereto attached and made a part hereof. That said census list was taken on the 13th day of August, 1949, and that the boundaries of such territory and the quantity of land proposed to be incorporated are fully set out in Exhibit A.

10970

EXHIBIT A

BOUNDARIES OF THE PROPOSED INCORPORATED VILLAGE

Bounded on the east by Section Twenty Eight (28) of Barclay Township and the Southwest Quarter of Section Twenty One (21) of Barclay Township; bounded on the north by the North Half ($N\frac{1}{2}$) of Section Nineteen (19) of Barclay Township and the North Half ($N\frac{1}{2}$) of Section Twenty (20), Barclay Township; bounded on the west by the Pine River as far south as Norway Lake, thence southerly bounded on the west by Norway Lake and the Northwest Quarter of the Northeast Quarter ($NW\frac{1}{4}$ of $NE\frac{1}{4}$) of Section Thirty One (31); thence westerly and bounded on the west by said Pine River and bounded on the south by the Southeast Quarter ($SE\frac{1}{4}$) of Section Thirty One (31), Barclay Township; thence north and bounded on the east by the Northwest Quarter ($NW\frac{1}{4}$) of Section Thirty Two (32), Barclay Township and bounded on the south by the North Half ($N\frac{1}{2}$) of Section Thirty Two (32), Barclay Township; thence north and bounded on the east by Section Twenty Eight (28), and the Southwest Quarter ($SW\frac{1}{4}$) of Section Twenty One (21), of said Barclay Township, said proposed incorporated village including the following territory:

All of Section Twenty Nine (29); the South Half of Sections Twenty (20) and Nineteen (19), except that part thereof west of said Pine River; all of Section Thirty (30), excepting that part thereof west of the Pine River and excepting that lying in the Southwest Quarter ($SW\frac{1}{4}$) of said Section Thirty (30); and the South Half of the Northeast Quarter ($S\frac{1}{2}$ of $NE\frac{1}{4}$) of Section Thirty One (31) and the Northeast Quarter of the Northeast Quarter ($NE\frac{1}{4}$ of $NE\frac{1}{4}$) of said Section Thirty One (31), all in Barclay Township One Hundred Thirty Eight (138), Range Twenty Nine (29), Cass County, Minnesota.

Total area consisting of 2,100 acres more or less as per attached map made a part hereof.

EXHIBIT A

Township N^o 138 N. Range N^o 29 W. 5th Mer.

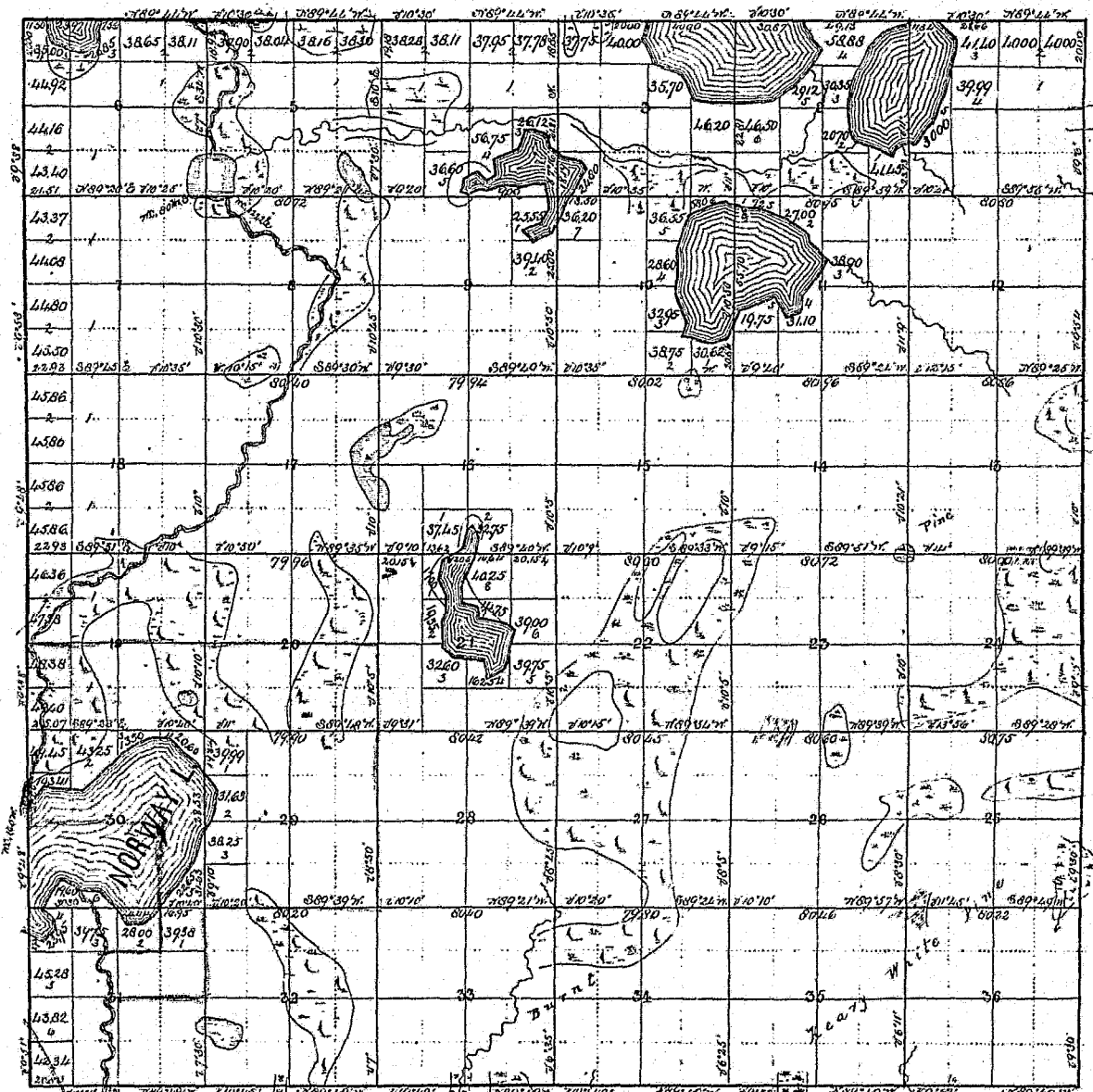

EXHIBIT B

CENSUS OF PROPOSED VILLAGE OF CHICKMAW BEACH

Residences	Name
1	Archie Rither
1	W. B. Fisher
	Mrs. W. B. Fisher
	Fisher
1	Hans G. Hanson
	Mrs. Hans Hanson
1	L. L. Breck
	Mrs. L. L. Breck
	Douglas Zieman
	Doloras Zieman
1	Mr. O. C. Brewer
	Mrs. O. C. Brewer
1	Joe Lewis
	Mrs. Joe Lewis
1	Alan Bergh
	Rose A. Bergh
	Robert Bergh
	Alan W. Bergh
	David M. Bergh
1	Herman Milberg
	Eina Milberg
	Marlyn Milberg
1	John Olson
	Virginia Baker
1	Fercy Best
1	Edward Kopp
	Ivy Kopp
	Donald Kopp
	Evelyn Kopp
	Eugene Kopp
1	Robert Campbell
	Gertrude Campbell
	Fern Campbell
1	Harvey J. Cromett
	Ethel Cromett
	Patricia Cromett
	Barbara Cromett
	Harvey Cromett Jr.
	Margery L. Flom
1	Edroy O. Flom
	Douglas Flom
1	Alton R. Miller
	Paulette Y. Miller
	Sherly Miller
	Gerald Miller
1	James F. Appleby
	Gertrude Appleby
	Mary Regendorf
1	John Holtz
	Mrs. John Holtz
	Eddie Holtz
	Dave Holtz
	Mrs. Dave Holtz
	Holtz
1	Walter R. Silbough
	Jeannette Silbough
	Walter Silbough Jr.
	Jacqueline Silbough

Residences

Name

1	Frank P. Thompson
	Catherine Thompson
	Cynthia Thompson
	Fran Thompson
1	Hilbert Myers
	Florence Myers
	Dennis Myers
	Loretta Myers
1	Andru Bruberg
	Alma Bruberg
	Donald Bruberg
1	Halvor Olson
	Annie Olson
	Alben Rosendahl
	Ole Olson
	Hugo Isaccson
	Gust
1	Ben Brekk
	Matilda Brekk
1	Frank Henn
	Mary Henn
1	Chester Snyder
	Anna Snyder
1	Lavina Claussan
	Marvin Claussan
	Edward Claussan
	Harold Claussan
1	Clarence Siefert
	Rosemary Siefert
1	Allan Fields
	Freda Fields
	Jerry Fields
1	Mont Garten
	Estalla Garten
1	Pat O'Shea
	Anna O'Shea
1	Bernice Teicher
1	Mary Rohr
1	David Rohr
	Wilma Rohr
	Edson Mayer
	Sharon Mayer
1	Art Macal
1	R. O. Nelson
	Mrs. R. O. Nelson
	Judith Nelson
1	N. D. Sherwood
	Mrs. N. D. Sherwood
1	Charles Debore
	Mrs. C. Debore
	Thomas Debore
	Garry Debore
1	Sherril Debore
	Ben Kline
	Mrs. Ben Kline
	Bud Kline
1	B. A. Silbough
	Mrs. B. A. Silbough
1	A. L. Aldrich
1	Ernest Robideau
	Mrs. E. Robideau
	Steve Robideau
	Clayton Robideau
	Judy Robideau
	Phillip Robideau
	Howard Robideau

Total Population	124
Total Residences	41

67

58

63

- | | |
|--|--------------------------------|
| 1. <u>Mrs. F. P. Thompson</u> | 31. <u>Robt. Casswell</u> |
| 2. <u>Frank P. Thompson</u> | 32. <u>Mrs. B. A. Silbaugh</u> |
| 3. <u>Lawrence L. Brack</u> | 33. <u>Mr. B. A. Silbaugh</u> |
| 4. <u>Mrs. Lawrence L. Brack</u> | 34. <u>Charles DeBoer</u> |
| 5. <u>Douglas W. Ziemann</u> | 35. <u>Mrs. Chas. DeBoer</u> |
| 6. <u>Hans G. Hanson</u> | 36. _____ |
| 7. <u>Ernest Robideau</u> | 37. _____ |
| 8. <u>Lorenz Robideau</u> | 38. _____ |
| 9. <u>James P. Appleby</u> | 39. _____ |
| 10. <u>Mary E. Degendorf</u> | 40. _____ |
| 11. <u>Gertrude L. Appleby</u> | 41. _____ |
| 12. <u>Mrs. Walter R. Silbaugh</u> | 42. _____ |
| 13. <u>Walter R. Silbaugh</u>
<u>By Mrs. Silbaugh</u> | 43. _____ |
| 14. <u>Frank G. Renn</u> | 44. _____ |
| 15. <u>Bernice C. Teicher</u> | 45. _____ |
| 16. <u>Mrs. Anna O'Shea</u> | 46. _____ |
| 17. <u>Pat O'Shea</u> | 47. _____ |
| 18. <u>Wm. B. Fisher</u> | 48. _____ |
| 19. <u>Daisy B. Fisher</u> | 49. _____ |
| 20. <u>Edward H. Holtz</u> | 50. _____ |
| 21. <u>John C. Holtz</u> | 51. _____ |
| 22. <u>Mrs. John C. Holtz</u> | 52. _____ |
| 23. <u>Mr. Albert F. Holtz</u> | 53. _____ |
| 24. <u>Mrs. Albert Holtz</u> | 54. _____ |
| 25. <u>O. C. Brewer</u> | 55. _____ |
| 26. <u>Adella L. Brewer</u> | 56. _____ |
| 27. <u>Claire M. Lewis</u> | 57. _____ |
| 28. <u>Joe S. Lewis</u> | 58. _____ |
| 29. <u>Herman Milberg</u> | 59. _____ |
| 30. <u>Mrs. Herman Milberg</u> | 60. _____ |

STATE OF MINNESOTA)
) ss
COUNTY OF CASS)

Frank P. Thompson, James P. Appleby and O. C. Brewer,
being first duly sworn, on oath depose and state that they are three
of the petitioners in the attached petition, that they have read the
foregoing petition and that the same is true of their own knowledge,
except as to matters therein stated on information and belief and as
to such matters they believe it to be true; that they took the attached
census of the area described in Exhibit A on the 12th day of August,
1949, and that the same was accurately taken.

Frank P. Thompson
Frank P. Thompson

James P. Appleby
James P. Appleby

O. C. Brewer
O. C. Brewer

Subscribed and sworn to before me
this 7 day of September, 1949.

Beverley A. Shafer
Beverley A. Shafer, Notary Public
Cass County, Minnesota. My
commission expires April 15, 1955.

(SEAL)

RESOLUTION

WHEREAS, the County Board of the County of Cass, State of Minnesota, having been petitioned to call an election for the determination of the incorporation of a village to be known as CHICKAMAW BEACH, and having approved said petition and having set forth the time and place for the said election, do hereby appoint Frank P. Thompson, James F. Appleby and O. C. Brewer, all residents of said territory to be incorporated, inspectors and judges of said election, and to conduct the same as in accordance with the laws made and provided for said election,

BY ORDER OF THE BOARD OF COUNTY COMMISSIONERS

Suprius A. Stategruff
Chairman

Attest:

L. C. Peterson
County Auditor

Dated Oct 4, 1949.

RESOLUTION

WHEREAS, The County Board of the County of Cass, State of Minnesota, having been petitioned to call an election for the determination of the incorporation of a village to be known as CHICKAMAW BEACH, and having examined the petition and having found the requirements provided for by law met and fulfilled, do hereby approve the said petition and do hereby order an election to be held on the 3rd day of ^{November} ~~October~~, 1949, between the hours of 9 A. M. and ~~7~~ ⁷ P. M. in the Cabin No. 4 Sky Harbor Lodge, said County and State, said Cabin No. 4, Sky Harbor Lodge being located within the limits of the proposed territory to be incorporated.

And It is Further Ordered that copies of said petition with a notice advising the date and place of said election be posted in three (3) public places within the proposed limits of the territory to be incorporated.

BY ORDER OF THE BOARD OF COUNTY COMMISSIONERS

James A. Flater
Chairman

Attest:

L. C. Brown
County Auditor

Dated Oct 4, 1949.

STATE OF MINNESOTA)
COUNTY OF CASS } ss

AFFIDAVIT

FRANK P. THOMPSON, being first duly sworn, deposes and says:

That he is a resident and legal voter of the Township of ^{Barclay} ~~Barkley~~, County of Cass, State of Minnesota;

That on the 11th day of October, 1949, he posted the attached copy of petition for incorporation of part of the Township of ^{Barclay} ~~Barkley~~, together with notice of election and resolutions, in three (3) public places within the Township of ^{Barclay} ~~Barkley~~, and within the boundaries proposed to be incorporated, to-wit:

1. Southwest Corner of Section 29;
2. Southeast Corner of Section 29;
3. Southwest Corner of Northeast Quarter of Section 31;
All within Boundaries to be incorporated as CHICKAMAW BEACH.

Frank P. Thompson

Frank P. Thompson

Subscribed and sworn to before me
this 12th day of October, 1949.

J. E. Shaw

J. E. Shaw, Notary Public
Cass County, Minnesota. My
commission expires October 11, 1954.

(SEAL)

The undersigned, duly appointed election judges, do hereby certify that an election on the question of incorporating a village to be known as CHICKAMAW BEACH, was held in Cabin No. 4, Sky Harbor Lodge, Barclay Township, Cass County, Minnesota, on November 3, 1949. The undersigned judges remained at the polls from 9 o'clock in the morning continuously until 7 o'clock that evening. Upon the closing of the polls the votes were canvassed, and there were 25 votes cast "YES" and 8 votes cast for "NO". The 25 "YES" votes being the total votes cast for incorporation, the proposal is carried.

The undersigned do hereby certify and attest that the above statements are true.

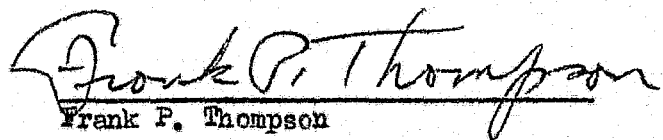
Frank P. Thompson

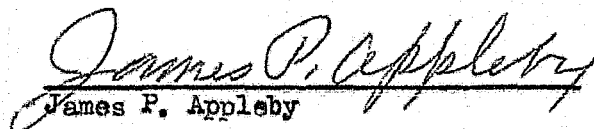
James P. Appleby

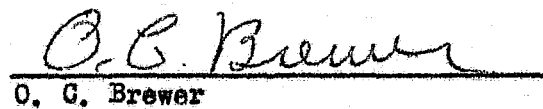
O. G. Brewer

Subscribed and sworn to before me
this 2 day of November, 1949.

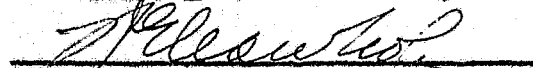
M. Eleanor Nolan, Notary Public
Crow Wing County, Minnesota. My
commission expires March 2, 1953.

STATE OF MINNESOTA
DEPARTMENT OF STATE
FILED
NOV 14 1949



Secretary of State.

OFFICE OF COUNTY AUDITOR,)
STATE OF MINNESOTA,) ss.
COUNTY OF CASS)

I, L. C. PETERSON, County Auditor, within and for said County of Cass, and State of Minnesota, do hereby certify that I have carefully compared the above and foregoing copy of Papers in connection with the
Incorporation of the Village of CHICKAWAY BEACH

with the original, and that the same is a true and correct transcript and copy of the same, of the filing thereof, and of the whole thereof, and I further certify that I am the officer in whose custody said record is by law required to be kept.

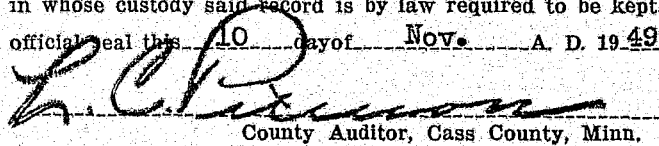
In witness whereof, I have hereunto set my hand and official seal this 10 day of Nov. A. D. 1949

County Auditor, Cass County, Minn.

By _____ Deputy.

10970