

State of Minnesota, }  
County of Washington } ss.

I, Roy F. Johnson, County Auditor  
of the County aforesaid, do hereby certify that I have carefully compared the annexed copy of  
Incorporation Village of Withrow

with the originals on file in this office, and that the same is  
a true and literal exemplification thereof, and a correct transcript therefrom, and of the whole of each of  
said originals as the same appears upon the records and files of this office.

In Witness Whereof, I have hereunto set my hand and caused the seal of my said  
office to be affixed at Stillwater, in said County

this 3rd day of September, A. D. 1917

*Roy F. Johnson*  
County Auditor

By \_\_\_\_\_ Deputy

10308

STATE OF MINNESOTA     )  
                                  )ss  
COUNTY OF WASHINGTON )

I, the undersigned Sheriff of the County of Washington, State of Minnesota, hereby certify and return, that on the 8th day of August 1947, I caused to be posted a copy of the Notice of Election of which the foregoing Notice is a true copy, in each of the three most public places in the County of Washington, State of Minnesota, in a manner to attract attention, to-wit.

One on the telephone pole in front of the Withrow Post Office in the Town of Grant.

One on the telephone pole in front of Theo. Thomson property in the Town of May.

One on the telephone pole in front of Norton Armstrong property in the Town of Oneka, all in the County of Washington, State of Minnesota.

Dated this 8th day of August 1947.

R. F. Granquist  
Sheriff of Washington County, Minn.

By W. M. Dieder Deputy.

STATE OF MINNESOTA  
DEPARTMENT OF STATE  
FILED  
SEP 5 1947  
*W. M. Dieder*  
Secretary of State.

CERTIFICATE AND RETURN

STATE OF MINNESOTA )  
                          ) SS.  
COUNTY OF WASHINGTON)

We, the undersigned, certify and return that we are the duly appointed inspectors and judges of the election for voting upon the question of incorporating the Village of Withrow; that pursuant to the resolution of the County Board of Commissioners of the County of Washington, State of Minnesota, an election was held on the 2nd day of September, 1947, between the hours of 9:00 o'clock A.M. and 8:00 o'clock P.M. at Zahlers' Pavilion at Withrow in the Town of May, said County of Washington; that we have canvassed the ballots cast at said election on the question of incorporating the territory described in the ballots as a village under the name of Village of Withrow; that there were 36 voters who registered at said election; that there were 34 ballots cast at said election; that 18 ballots were cast in favor of incorporating said territory as a village and there were 17 ballots cast against incorporating said territory as a village.

IN WITNESS WHEREOF, we have hereunto set our hands this 2 day of September, 1947.

Bernard Zahler  
Frank L. Fairbanks  
Fred C. Duerr

STATE OF MINNESOTA )  
                          ) SS.  
COUNTY OF WASHINGTON)

Fred C. Duerr, Frank Fairbanks, and Bernard Zahler, being each first duly sworn, deposes and says, each for himself, that they are the inspectors and judges of the election above referred to who made the above Certificate and Return of said election; that they have read said Certificate and Return and know the contents thereof, and that the same

is true of their own knowledge.

Bernard G. Galt  
Frank L. Fairbanks  
Fred C. D. D. D.

Subscribed and sworn to before me  
this 3<sup>rd</sup> day of September, 1947.

A. S. Kelson  
Justice of Peace

STATE OF MINNESOTA  
DEPARTMENT OF STATE  
FILED  
SEP 5 1947  
*W. H. Johnson*  
Secretary of State.

NOTICE OF ELECTION

NOTICE IS HEREBY GIVEN, That an election will be held at  
Dehlers' Pavilion at Withrow in the Town of May, County of Washington,  
and State of Minnesota, on the 2nd day of September, 1907, between the  
hours of 9:00 o'clock A.M., and 3:00 o'clock P.M., for the purpose of  
voting upon the question as to whether or not the territory situated in  
the Towns of Grand, Onaka and May, all in the County of Washington and  
State of Minnesota, and embraced with the following boundaries, to-wit:

Commencing at the southwest corner of the plat of Withrow,  
and thence proceeding along the south line of said plat of With-  
row, a distance of Twelve Hundred Sixty (1260) feet to the south-  
east corner of said plat of Withrow; thence northerly at right  
angles to the south line of the tract herein described to the North  
line of the Southwest Quarter of the Southwest Quarter (SW $\frac{1}{4}$  of SW $\frac{1}{4}$ )  
of Section Thirty-one (31), Township Thirty-one (31), Range Twenty  
(20); thence northerly along the North line of said Southwest Quarter  
of said Southwest Quarter (SW $\frac{1}{4}$  of SW $\frac{1}{4}$ ) of said Section Thirty-one  
(31) and continuing westerly along the North line of the Southeast  
Quarter of the Southeast Quarter (SE $\frac{1}{4}$  of SE $\frac{1}{4}$ ) of Section Thirty-six  
(36), Township Thirty-one (31) North, Range Twenty-one (21) West,  
to a point Three Hundred Thirty-seven (337) feet west of the North-  
east corner of said Southeast Quarter of said Southeast Quarter  
(SE $\frac{1}{4}$  of SE $\frac{1}{4}$ ) of said Section Thirty-six (36); thence southerly in  
a straight line to the northerly right-of-way line of the Minneapolis,  
St. Paul, & Sault Ste. Marie Railway Company; thence southwesterly  
along the said railway right-of-way line to the westerly boundary  
line of the plat of Withrow; thence south along the West boundary  
line of said plat of Withrow to the point of beginning, containing  
Thirty-seven and eighty-eight hundredths (37.88) acres, more or less;

shall be incorporated as a village. Only voters residing within said  
territory shall be entitled to vote at said election.

Dated this 6th day of August, 1907.

BY ORDER OF THE BOARD OF COUNTY COMMISSIONERS:

ROY P. JOHNSON

Recorder of Washington County, Minn.

Approved:

HOWARD C. WEAVER

Chairman, Washington County Board  
of Commissioners.

STATE OF MINNESOTA  
DEPARTMENT OF STATE  
FILED  
SEP 5 1907

*Minneapolis*  
Secretary of State.

PETITION FOR THE INCORPORATION OF THE  
VILLAGE OF WITHROW

TO THE BOARD OF COUNTY COMMISSIONERS OF THE COUNTY OF WASHINGTON, IN  
THE STATE OF MINNESOTA:

We, the undersigned, being ten, or more, of the voters residing within the territory hereinafter described and proposed to be incorporated as a village, and situated in the Towns of Grant, Oneka and May, in said county and state, do hereby respectfully petition your Honorable Board, and allege:

1. That all of your petitioners are legal voters of and in the territory hereinafter described, and reside in said territory.
2. That the said territory for the incorporation of which as a village this petition is made, is contained within the following boundaries:

Commencing at the Southwest corner of the plat of Withrow, and thence proceeding along the South line of said plat of Withrow, a distance of Twelve Hundred Sixty (1260) feet to the Southeast corner of said plat of Withrow; thence Northerly at right angles to the South line of the tract herein described to the North line of the Southwest Quarter of the Southwest Quarter ( $SW\frac{1}{4}$  of  $SW\frac{1}{4}$ ) of Section Thirty-one (31), Township Thirty-one (31), Range Twenty (20); thence Westerly along the North line of said Southwest Quarter of said Southwest Quarter ( $SW\frac{1}{4}$  of  $SW\frac{1}{4}$ ) of said Section Thirty-one (31) and continuing Westerly along the North line of the Southeast Quarter of the Southeast Quarter ( $SE\frac{1}{4}$  of  $SE\frac{1}{4}$ ) of Section Thirty-six (36), Township Thirty-one (31) North, Range Twenty-one (21) West, to a point Three Hundred Thirty-seven (337) feet West of the Northeast corner of said Southeast Quarter of said Southeast Quarter ( $SE\frac{1}{4}$  of  $SE\frac{1}{4}$ ) of said Section Thirty-six (36); thence Southerly in a straight line to the Northerly right-of-way line of the Minneapolis, St. Paul, & Sault Ste. Marie Railway Company; thence Southwesterly along the said railway right-of-way line to the Westerly boundary line of the plat of Withrow; thence South along the West boundary line of said plat of Withrow to the point of beginning, containing Thirty-seven and eighty-eight hundredths (37.88) acres, more or less.

3. That substantially all of said territory proposed to be incorporated as a village has been platted into lots and blocks, the plat of which has been duly and legally certified according to the laws of the State of Minnesota, and has been filed for record in the office of the Register of Deeds for the County of Washington and State of

Minnesota; that the plat embraced by said proposed incorporated territory is Withrow; that the unplatted lands embraced within said territory are adjacent to and adjoin the platted portions, and are so conditioned as properly to be subjected to village government; that no part of said territory is embraced in any incorporated village of the State of Minnesota; that hereto attached and made a part hereof, is a map or plat of said territory, marked Exhibit "A", showing the territory above described and proposed to be incorporated.

4. That the hereinbefore described territory contains a population of not less than fifty (50) inhabitants, nor more than fifty-three (53), and said Town of May is contiguous to the State line.

5. That your petitioners heretofore, to-wit: on and between the 31st day of July, 1947, and the 4th day of ~~August~~ 1947, caused to be taken a census of the population of said territory, and ascertained and determined by the taking of said census that the said territory contains a population of Fifty-three (53) inhabitants, who are actual residents within said territory.

6. That the name which is proposed to be given to the said territory which is hereby proposed to be incorporated, is the VILLAGE OF WITHROW.

7. That this petition is made for the purpose of having an election held to determine whether or not the said territory shall be incorporated as a village under the name aforesaid.

WHEREFORE, Your petitioners pray:

1. That your Honorable Board approve said petition, and that it fix a time and place for holding an election within said territory, at which the question of the said proposed incorporation of the said territory as a village shall be submitted and voted upon.

2. That it cause notice of said election to be published and posted according to law, and cause ballots to be prepared, and three inspectors of election to be appointed, who shall act as Judges of said election, and that your Honorable Body take such other steps and pro-

ceedings as the law requires, to the end that it may be determined whether or not said territory shall be incorporated.

FRED C. DUERR

KARL F. LEITZE

MRS. ROY WALSH

MRS. KARL LEITZE

ROY D. WALSH

LINN RAMSEY

CLARENCE GUSTAFSON

GRAYTON RAMSEY

MRS. FRED DUERR

ALLEN RAMSEY

MRS. C. P. GUSTAFSON

RONALD PETERSON

MR. E. M. ANDERSON

MRS. RONALD PETERSON

MADEL C. TURNBULL

ED M. ZAHLER

FRANK FAIRBANKS

BERNARD ZAHLER

MRS. FRANK FAIRBANKS

THEO THOMSON

MRS. HELEN ANCKE

MRS. THEO THOMSON

STATE OF MINNESOTA )

MRS. ROSE P. ARMSTRONG

COUNTY OF WASHINGTON )

MRS. BEN ZAHLER

SS.

MRS. ED ZAHLER

NORTON ARMSTRONG

FRED C. DUERR

AND FRANK

FAIRBANKS

, being first duly sworn, on oath, says each for himself;

That the census of the inhabitants of the territory embraced within the boundaries set forth in the foregoing petition was accurately taken, within the dates specified in said petition, and that the statements made in the foregoing petition are true.

NORTON ARMSTRONG

FRED C. DUERR

FRANK FAIRBANKS

Subscribed and sworn to before me

this 5th day of Aug. 1947.

WM. T. JOHNSON





IT IS FURTHER RESOLVED, That the notice of said election be substantially as follows:

"NOTICE OF ELECTION

NOTICE IS HEREBY GIVEN, That an election will be held at Zahlers' Pavilion at Withrow in the Town of May, County of Washington, and State of Minnesota, on the 2nd day of September, 1947, between the hours of 9:00 o'clock A.M., and 8:00 o'clock P.M., for the purpose of voting upon the question as to whether or not the territory situated in the Towns of Grant, Oneka and May, all in the County of Washington and State of Minnesota, and embraced with the following boundaries, to-wit:

Commencing at the Southwest corner of the plat of Withrow, and thence proceeding along the South line of said plat of Withrow, a distance of Twelve Hundred Sixty (1260) feet to the Southeast corner of said plat of Withrow; thence Northerly at right angles to the South line of the tract herein described to the North line of the Southwest Quarter of the Southwest Quarter ( $SW\frac{1}{4}$  of  $SW\frac{1}{4}$ ) of Section Thirty-one (31), Township Thirty-one (31), Range Twenty (20); thence Westerly along the North line of said Southwest Quarter of said Southwest Quarter ( $SW\frac{1}{4}$  of  $SW\frac{1}{4}$ ) of said Section Thirty-one (31) and continuing Westerly along the North line of the Southeast Quarter of the Southeast Quarter ( $SE\frac{1}{4}$  of  $SE\frac{1}{4}$ ) of Section Thirty-six (36), Township Thirty-one (31) North, Range Twenty-one (21) West, to a point Three Hundred Thirty-seven (337) feet West of the Northeast corner of said Southeast Quarter of said Southeast Quarter ( $SE\frac{1}{4}$  of  $SE\frac{1}{4}$ ) of said Section Thirty-six (36); thence Southerly in a straight line to the Northerly right-of-way line of the Minneapolis, St. Paul, & Sault Ste. Marie Railway Company; thence Southwesterly along the said railway right-of-way line to the Westerly boundary line of the plat of Withrow; thence South along the West boundary line of said plat of Withrow to the point of beginning, containing Thirty-seven and eighty-eight hundredths (37.88) acres, more or less;

shall be incorporated as a village. Only voters residing within said territory shall be entitled to vote at said election.

Dated this 6th day of August, 1947.

BY ORDER OF THE BOARD OF COUNTY COMMISSIONERS:

ROY F. JOHNSON  
Auditor of Washington County, Minn.

Approved:

HOWARD C. WHALSH  
Chairman, Washington County Board  
of Commissioners."

PETITION FOR THE INCORPORATION OF THE  
VILLAGE OF WETHROW

TO THE BOARD OF COUNTY COMMISSIONERS OF THE COUNTY OF WASHINGTON, IN  
THE STATE OF MINNESOTA:

We, the undersigned, being ten, or more, of the voters residing within the territory hereinafter described and proposed to be incorporated as a village, and situated in the Towns of Grant, Onoka and May, in said county and state, do hereby respectfully petition your Honorable Board, and allege:

1. That all of your petitioners are legal voters of and in the territory hereinafter described, and reside in said territory.

2. That the said territory for the incorporation of which as a village this petition is made, is contained within the following boundaries:

Commencing at the Southwest corner of the plat of Withrow, and thence proceeding along the South line of said plat of Withrow, a distance of Twelve Hundred Sixty (1260) feet to the Southeast corner of said plat of Withrow; thence Northerly at right angles to the South line of the tract herein described to the North line of the Southwest Quarter of the Southwest Quarter ( $SW\frac{1}{4}$  of  $SW\frac{1}{4}$ ) of Section Thirty-one (31), Township Thirty-one (31), Range Twenty (20); thence Westerly along the North line of said Southwest Quarter of said Southwest Quarter ( $SW\frac{1}{4}$  of  $SW\frac{1}{4}$ ) of said Section Thirty-one (31) and continuing Westerly along the North line of the Southeast Quarter of the Southeast Quarter ( $SE\frac{1}{4}$  of  $SE\frac{1}{4}$ ) of Section Thirty-six (36), Township Thirty-one (31) North, Range Twenty-one (21) West, to a point Three Hundred Thirty-seven (337) feet West of the Northeast corner of said Southeast Quarter of said Southeast Quarter ( $SE\frac{1}{4}$  of  $SE\frac{1}{4}$ ) of said Section Thirty-six (36); thence Southerly in a straight line to the Northerly right-of-way line of the Minneapolis, St. Paul, & Sault Ste. Marie Railway Company; thence Southwesterly along the said railway right-of-way line to the Westerly boundary line of the plat of Withrow; thence South along the West boundary line of said plat of Withrow to the point of beginning, containing Thirty-seven and eighty-eight hundredths (37.88) acres, more or less.

3. That substantially all of said territory proposed to be incorporated as a village has been platted into lots and blocks, the plat of which has been duly and legally certified according to the laws of the State of Minnesota, and has been filed for record in the office of the Register of Deeds for the County of Washington and State of

Minnesota; that the plat embraced by said proposed incorporated territory is Withrow; that the unplatted lands embraced within said territory are adjacent to and adjoin the platted portions, and are so conditioned as properly to be subjected to village government; that no part of said territory is embraced in any incorporated village of the State of Minnesota; that hereto attached and made a part hereof, is a map or plat of said territory, marked Exhibit "A", showing the territory above described and proposed to be incorporated.

4. That the hereinbefore described territory contains a population of not less than fifty (50) inhabitants, nor more than fifty-three (53), and said Town of May is contiguous to the State line.

5. That your petitioners heretofore, to-wit: on and between the 31st day of July, 1947, and the 31st day of August, 1947, caused to be taken a census of the population of said territory, and ascertained and determined by the taking of said census that the said territory contains a population of Fifty-three (53) inhabitants, who are actual residents within said territory.

6. That the name which is proposed to be given to the said territory which is hereby proposed to be incorporated, is the VILLAGE OF WITHROW.

7. That this petition is made for the purpose of having an election held to determine whether or not the said territory shall be incorporated as a village under the name aforesaid.

WHEREFORE, Your petitioners pray:

1. That your Honorable Board approve said petition, and that it fix a time and place for holding an election within said territory, at which the question of the said proposed incorporation of the said territory as a village shall be submitted and voted upon.

2. That it cause notice of said election to be published and posted according to law, and cause ballots to be prepared, and three inspectors of election to be appointed, who shall act as Judges of said election, and that your Honorable Body take such other steps and pro-

IT IS FURTHER RESOLVED, That the Inspectors herein named to conduct said election, cause to be prepared the necessary aforesaid ballots, and ballot boxes and other supplies for said election, and to do whatever is necessary to conduct said election according to law.

IT IS FURTHER RESOLVED, That the Sheriff of Washington County, Minnesota, be and he is hereby directed to post the aforesaid notice of said election together with a copy of said petition attached thereto, in three public places within the boundaries described in said notice, not more than thirty (30) nor less than twenty (20) days prior to said date of said election.

Adopted August 6th, 1947.

BOARD OF COUNTY COMMISSIONERS OF  
WASHINGTON COUNTY, MINNESOTA.

HOWARD C. WHALEN

---

Chairman, County Board.

Attest:

ROY F. JOHNSON

---

Auditor, Washington County, Minn.

STATE OF MINNESOTA  
DEPARTMENT OF STATE  
FILED  
SEP 5 1947  
*Minneapolis*  
Secretary of State.

SEE  
OVERSIZED  
DOCUMENT(S)

#10308

STATE OF MINNESOTA  
DEPARTMENT OF STATE  
FILED  
SEP 19 1947  
*Thompson*  
Secretary of State

10308

Exhibit A

WITHROW  
MINN

Scale 1" = 100 Ft

Sec. 26 7 31' N. R. 21 W.  
Sec. 2 7 30' N. P. 21 W.

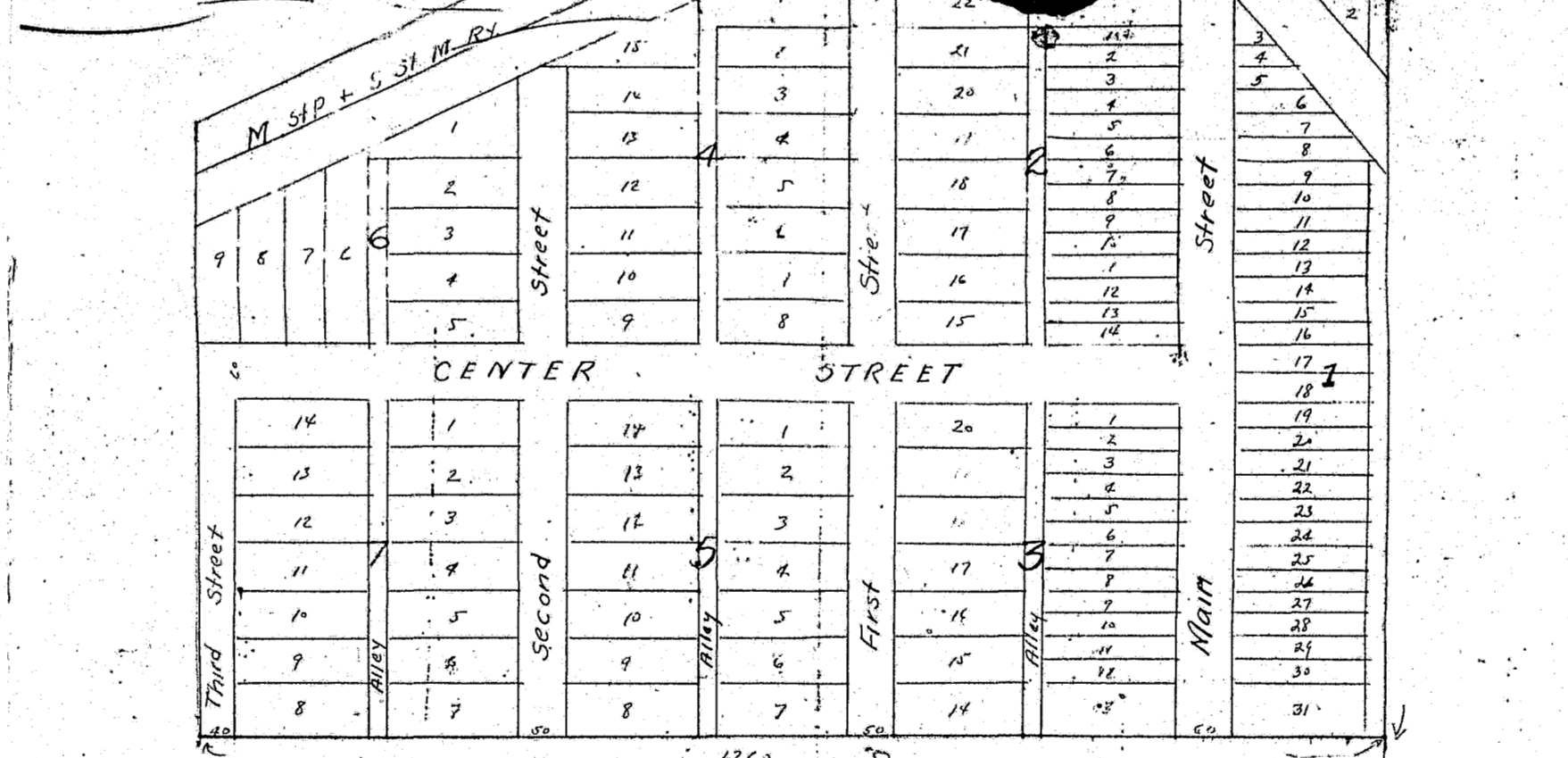

10308



10308 O.S.

STATE OF MINNESOTA  
DEPARTMENT OF STATE  
FILED  
SEP 5 1907  
*W. H. H. H.*  
Secretary of State

ceedings as the law requires, to the end that it may be determined whether or not said territory shall be incorporated.

FRED G. DUERR

MRS. ROY WALSH

ROY D. WALSH

CLARENCE GUSTAFSON

MRS. FRED DUERR

MRS. G. P. GUSTAFSON

MR. E. M. ANDERSON

HARVEY G. FURNEBULL

FRANK FAIRBANKS

MRS. FRANK FAIRBANKS

MRS. HELEN ANCKE

STATE OF MINNESOTA

COUNTY OF WASHINGTON

} SS.

KARL F. LEITZE

MRS. KARL LEITZE

LENN RAMSEY

CRAYTON RAMSEY

ALLEN RAMSEY

RONALD PETERSON

MRS. RONALD PETERSON

ED M. ZAHLER

BERNARD ZAHLER

THEO THOMSON

MRS. THEO THOMSON

MRS. ROSE F. ARMSTRONG

MRS. BEN ZAHLER

MRS. ED ZAHLER

NORTON ARMSTRONG

FRED G. DUERR

AND FRANK

FAIRBANKS

, being first duly sworn, on oath, says each for himself;

That the census of the inhabitants of the territory embraced within the boundaries set forth in the foregoing petition was accurately taken, within the dates specified in said petition, and that the statements made in the foregoing petition are true.

NORTON ARMSTRONG

FRED G. DUERR

FRANK FAIRBANKS

Subscribed and sworn to before me

this 5th day of Aug, 1937.

Wm. T. Johnson