

PETITION FOR INCORPORATION OF VILLAGE

To the Board of County Commissioners of the County of Cass,
Minnesota:

The undersigned 25 voters, who have resided in the territory hereinafter described for a period of at least two years prior to the date of this petition, hereby petition your honorable board to fix a time and place when and where the resident voters may vote on the proposition of incorporation of such territory as a village to be known by the name of Pine Beach Landing. The territory proposed to be incorporated is described as follows:

Lot 4, Section 18,
Lot 6, Section 19,
All of Lots 1 to 19 inclusive, Pine Beach plat,
Lots 1, 2, 3 and 4; Section 30,
The SW $\frac{1}{4}$ of the NE $\frac{1}{4}$ and the SE $\frac{1}{4}$ of the NW $\frac{1}{4}$ and the
SE $\frac{1}{4}$, and the E $\frac{1}{2}$ of the SW $\frac{1}{4}$, all in Section 30,
That part of Lot 6, Section 29, deeded to E. B. Curry,
All in Township 134, Range 29, Cass County, Minnesota.

Such territory consists of lands which have been partly platted into lots and blocks, which plat has been duly and legally certified according to the laws of this state and has been filed in the office of the register of deeds of Cass County, the county in which said lands lie, (and the unplatted part of such territory adjoins the platted portion and is so conditioned and properly to be subjected to village government). Such territory contains 2.26 acres of land and has actual residents thereon, and has been duly ascertained by a census taken under our direction on the 25th day of April, 1946 as appears by the verification hereto.

Dated at Pine Beach, Minnesota, this 12th day of July, 1946.

10093

Max J. Ruttger, Jr.
Mrs. Max J. Ruttger, Jr.
W. J. Madden,
Margaret G. Madden,
Merrill K. Cragun,
Louise C. Cragun
V. H. Cragun
E. B. Curry
H. J. Van Sickel
Mrs. H. J. Van Sickel
M. J. Ruttger
Mrs. M. J. Ruttger
Douglas N. Johnson

James L. Madden,
Alice B. Madden,
George F. Orlemann
Edith S. Orlemann
Chester T. Start
Blanche H. Start
Pearl Horned
Jack O. Cooper
Thom Cooper
Jack Cooper, Jr.
Frank Fritz
Peter Staub

State of Minnesota)
County of Cass) ss

M. J. Ruttger, W. J. Madden and M. J. Ruttger, Jr., three of the persons who made the foregoing petition, being duly sworn, say, each for himself, that the census mentioned in the petition was accurately taken on the dates specified and that all the facts contained in said petition are true.

M. J. Ruttger,

W. J. Madden

M. J. Ruttger, Jr.

Subscribed and sworn to before me this 12th day of July, 1946.

C. H. Berge, Notary Public,
Crow Wing County, Minnesota.
My commission expires Jan. 26, 1947.

(SEAL)

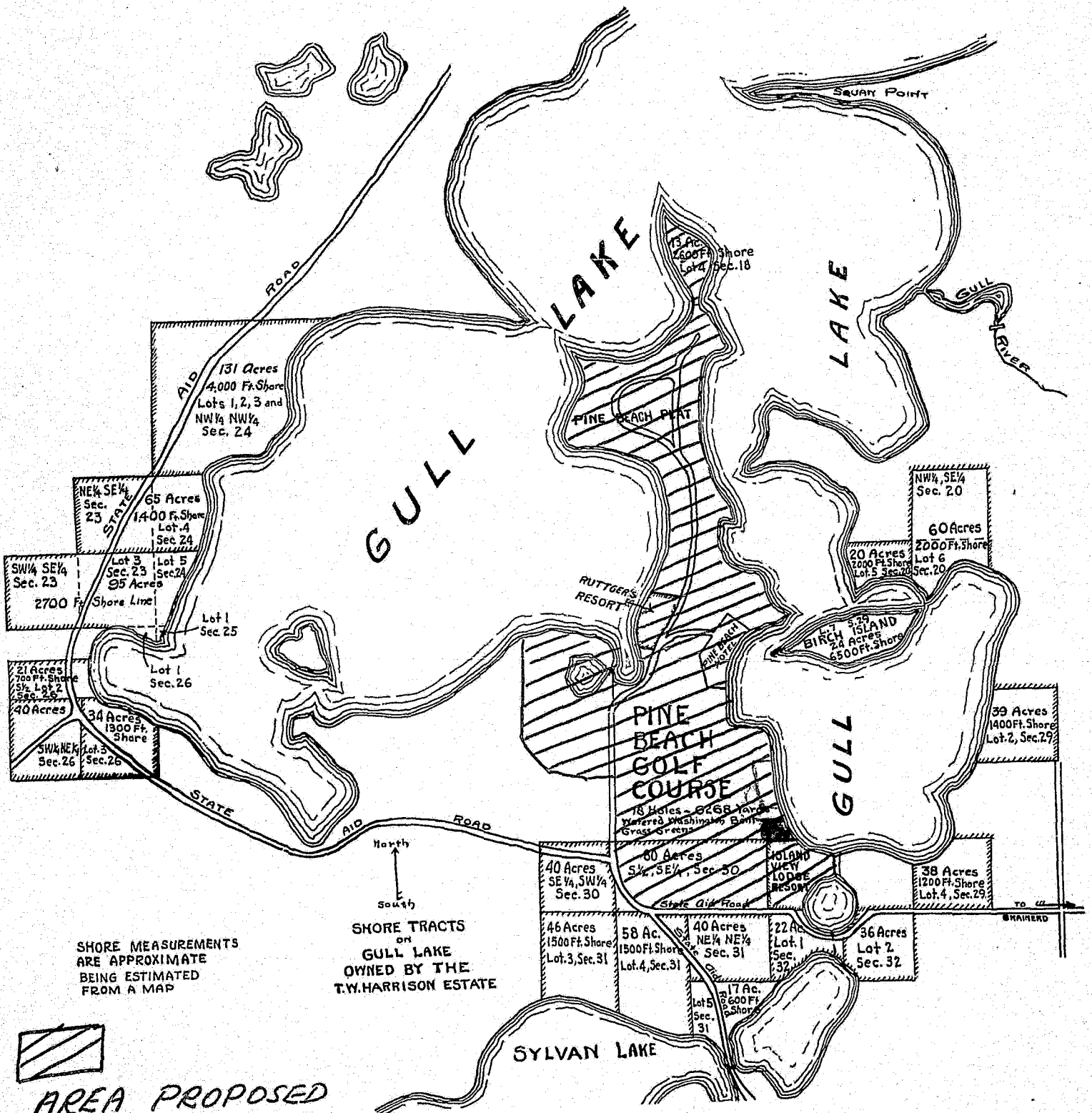

SHORE MEASUREMENTS
ARE APPROXIMATE
BEING ESTIMATED
FROM A MAP

SHORE TRACTS
ON
GULL LAKE
OWNED BY THE
T.W. HARRISON ESTATE

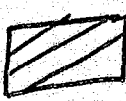
 AREA PROPOSED
FOR INCORPORATION
IN VILLAGE OF
PINE BEACH LANDING

Census of the area shown on the attached map. Census was made by M. J. Ruttger, W. J. Madden and Max J. Ruttger, Jr.

Name of Head of Family	Number in Family
C. T. Start	5
Jack Cooper	8
T. A. H. Teeter	4
E. D. Curry	2
Mrs. Louis Stephenson	5
Geo. F. Orlemann	2
P. R. Doelz	3
H. H. McGee	3
C. A. Carlson	6
Hubert Kennedy	5
Edward Brooks	6
Geo. A. Maney	4
Leonard Lang	8
Ralston Jerrard	5
Carl Bratnober	4
D. L. Johnson	8
M. J. Ruttger	2
Mrs. J. W. Harrison	3
Hilton Van Sickle	4
Sid Kinyon	5
J. P. Barnes	4
H. E. Washburn	2
W. J. Madden	5
J. L. Mallon	2
M. K. Cragun	6
Frank Frits	2
Wm. Nubbo	9
Pete Staub	1

RESOLUTION

WHEREAS, the County Board of the County of Cass, State of Minnesota, having been petitioned to call an election for the determination of the incorporation of a village to be known as Pine Beach Landing and having approved said petition and having set forth the time and place for the said election, do hereby appoint Jack Madden and Max Ruttger and Merrill Cragun, all residents of said territory to be incorporated, inspectors and judges of said election, and to conduct the same as in accordance with the laws made and provided for said election.

RESOLUTION

WHEREAS the County Board of the County of Cass, State of Minnesota, having been petitioned to call an election for the determination of the incorporation of a village to be known as Pine Beach Landing and having examined the petition and having found the requirements provided for by law met and fulfilled, do hereby approve the said petition and do hereby order an election to be held on the 3rd day of September, 1946, between the hours of 9 A. M. and 5 P. M. in the Main Lodge Building, a building located on the grounds of Madden's Lodge, said building being located in the limits of the proposed territory to be incorporated.

And it is further ordered that copies of said petition with a notice advising the date and place of said election be posted in three (3) public places within the proposed limits of the territory to be incorporated.

NOTICE OF ELECTION

WHEREAS, the County Board for and in the County of Cass, State of Minnesota, having been petitioned to call an election for the determination of the incorporation of a village to be known as Pine Beach Landing, and having examined the petition and having found the requirements provided for by law met and fulfilled, do hereby approve the said petition and do hereby order an election to be held on the 3rd day of September 1946, between the hours of 9 A. M. and 5 P. M. in the Main Lodge Building, a building located on the grounds of Madden's Lodge, said building being located in the limits of the proposed territory to be incorporated.

And It Is Further Ordered that copies of said petition with a notice advising the date and place of said election be posted in three (3) public places within the proposed limits of the territory to be incorporated.

BY ORDER OF THE BOARD OF COUNTY COMMISSIONERS

Dated this 6th day of August, 1946.

Warren Goss,
Chairman.

Attest:

L. C. Peterson,
County Auditor.

STATE OF MINNESOTA)
County of Cass) ss

W. J. Madden, being first duly sworn,
deposes and says:

That on the 12th day of August, 1946, he posted the
attached notice and petition in three public places within
the proposed limits of the territory to be incorporated
namely:

- 1 copy at Madden Lodge
- 1 copy at Cragun's on Pine Beach
- 1 copy at Madden Trading Post

/s/ W. J. Madden.

Subscribed and sworn to before
me this 12th day of August, 1946.

E. W. Wise,
Notary Public, Crow Wing County, Minn.
My commission expires Sept. 4, 1950.

(SEAL)

September 4, 1946.

The undersigned, duly appointed election judges, do hereby certify that an election on the question of incorporating a village to be known as Pine Beach Landing and more specifically described on the ballot attached hereto, was held at Madden Lodge on September 3. The undersigned judges remained at the poles from nine o'clock in the morning continuously until 5:00 o'clock that afternoon. Upon the closing of the poles the votes were canvassed and there were 22 votes cast "YES" and No votes cast for "NO". The 22 YES votes being the total votes cast for incorporation, the proposal is carried.

The undersigned do hereby certify and attest that the above statements are true.

/s/ W. J. Madden.

/s/ Max J. Ruttger

/s/ Merrill K. Cragun.

Subscribed and sworn to before me
this 5th day of September, 1946.

E. W. Wise,
Notary Public, Crow Wing Co., Minn.
My commission expires Sept. 4, 1950.

(SEAL)

OFFICIAL BALLOT

For September 3rd, 1946.

QUESTION TO BE VOTED ON

Shall the following described property:

Lot 4, Section 18,
Lot 6, Section 19,
All of Lots 1 to 19 inclusive, Pine Beach Plat,
Lots 1, 2, 3 and 4, Section 30,
The SW $\frac{1}{2}$ of the NE $\frac{1}{4}$, and the SE $\frac{1}{2}$ of the NW $\frac{1}{4}$, and
the SE $\frac{1}{4}$, and the E $\frac{1}{2}$ of the SW $\frac{1}{4}$, all in
Section 30,
That part of Lot 6, Section 29, deeded to E. B. Curry
All in Township 134, Range 29, Cass County, Minnesota.

be incorporated as a Village to be known as PINE BEACH
LANDING?

Place an "X" in the square to indicate your vote.

FOR INCORPORATION: - - - - - YES
NO

10093
STATE OF MINNESOTA
DEPARTMENT OF STATE
FILED
SEP 30 1946
Misses Holman
Secretary of State