SNAP-Ed

Supplemental Nutrition Assistance Program Education

Patricia Olson,Ph.D. Associate Dean
Extension Department of Family, Health and Wellbeing

SNAP-Ed Build on Extension's Proud History

SNAP-Ed started in Minnesota in 1992 -
based on Extension's EFNEP Program

825
COMMUNITY PARTNERS

In 2024, SNAP-Ed partnered in some of the following community settings:

- **126** SCHOOL-BASED SITES
- **107** FOOD BANKS & PANTRIES
- **92** HEALTH CARE SITES
- **81** FOUNDATION, NONPROFIT, PHILANTHROPY PARTNERSHIPS
- **77** GOVERNMENT PROGRAMS
- **62** COLLEGES & UNIVERSITIES
- **54** EARLY CHILD CARE SITES
- **31** SMALL LOCAL BUSINESSES
- **29** AGRICULTURAL SITES & FARMERS MARKETS
- **+** PLUS MANY MORE!

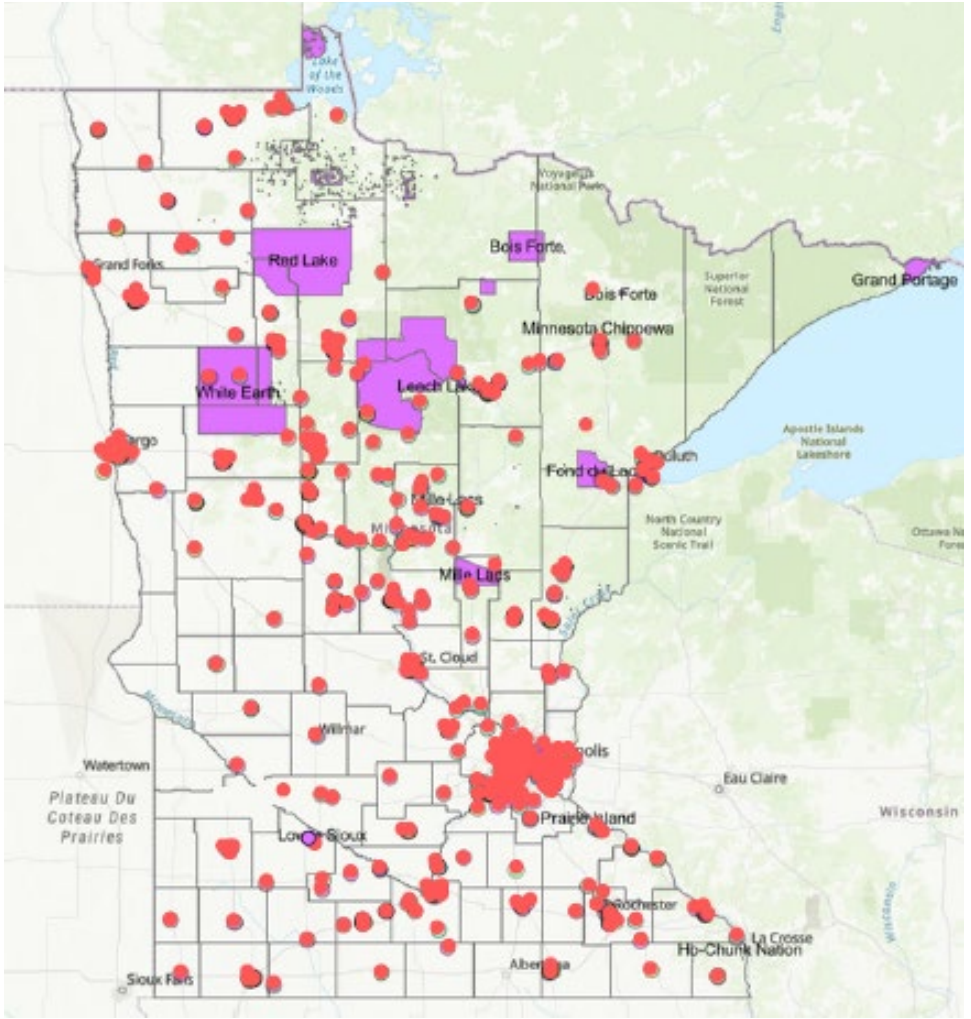

Donna Anderson - Park Rapids, Hubbard County

Rosie Gonzalez - Moorhead

“Trust the Process”

Jodi, St Peter Food Shelf

SHILOH CARES FOOD SHELF

BETTER TOGETHER

I'm proudest of
SuperShelf–
hands down.
I helped redefine
food shelves
into spaces of
dignity, culture,
and justice.
It's not just food–
it's how equity
shows up on a shelf.
UNIVERSITY OF MINNESOTA
EXTENSION
A Peace of My Mind
UNIVERSITY OF MINNESOTA EXTENSION

speedo

Every day
I was proud
to find a way
to positively impact
and make a difference
in the communities
I serve.
A Peace of My Mind
University of Minnesota Extension

Rochester

BACK TO EDEN
ARDEN

U of M Extension SNAP-Ed

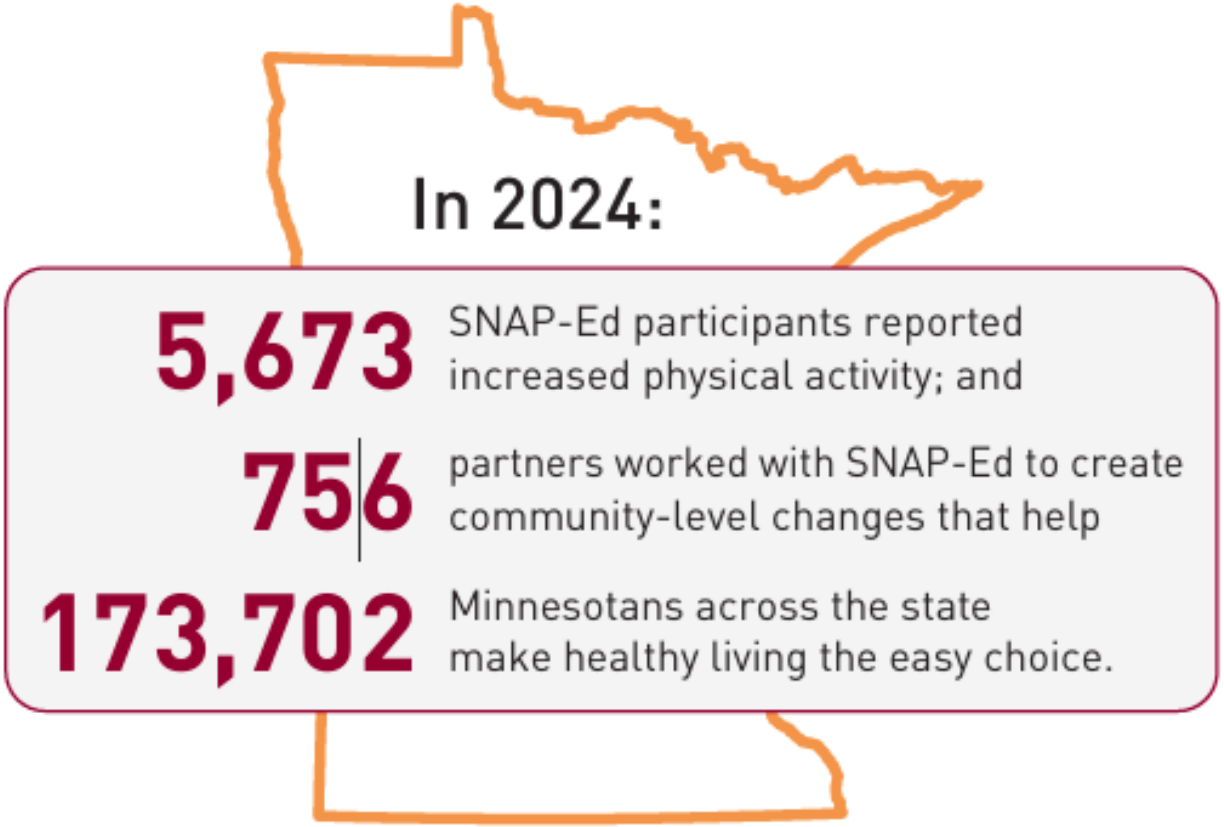

Thank you - Please learn more about University of Minnesota's work in and with community for health

https://z.umn.edu/aqxp