

Sec. 4, subd. 1

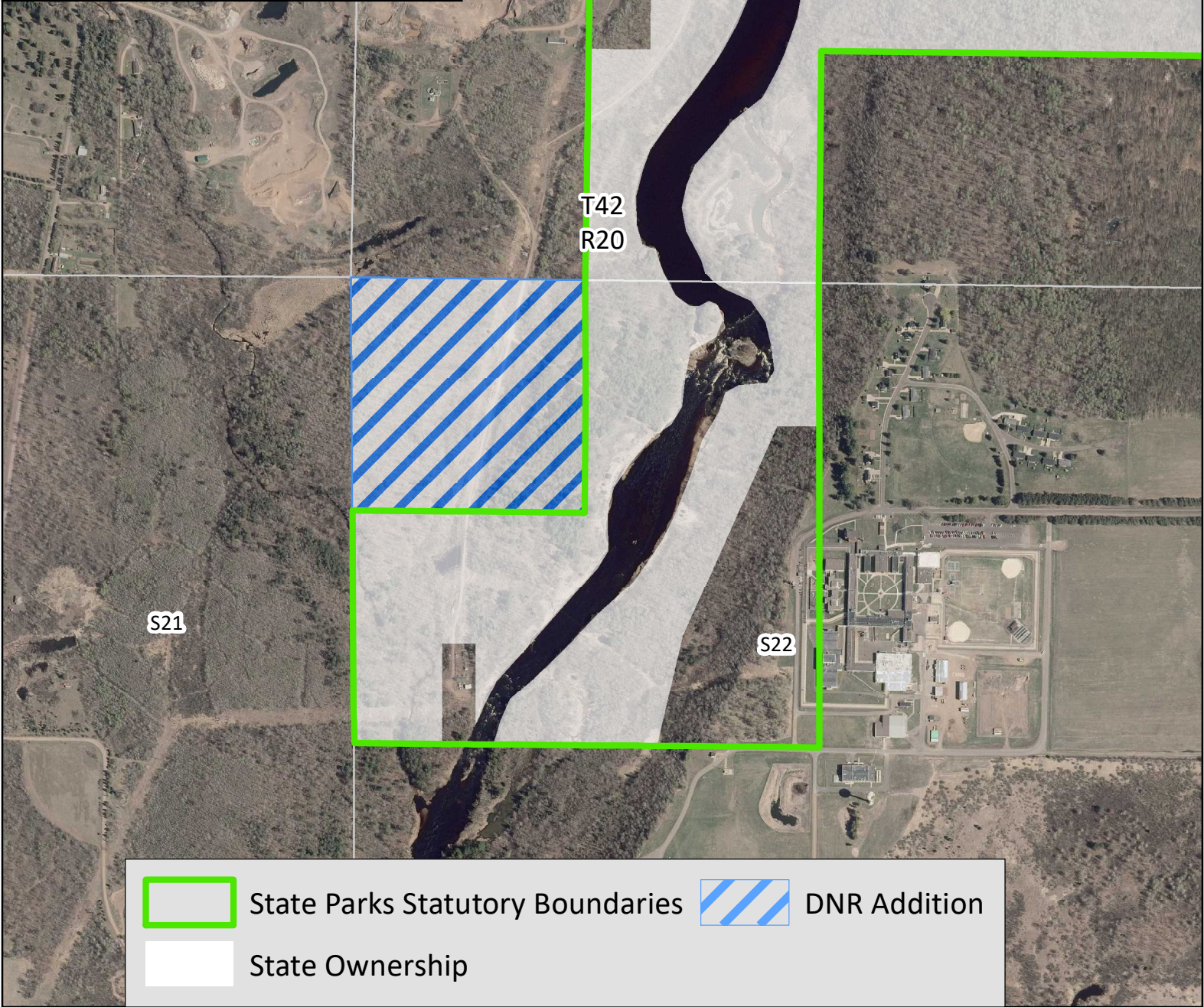

State Parks Statutory Boundaries

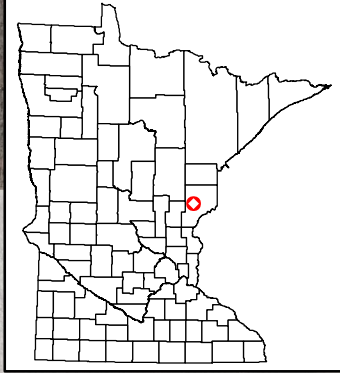

DNR Addition



State Ownership

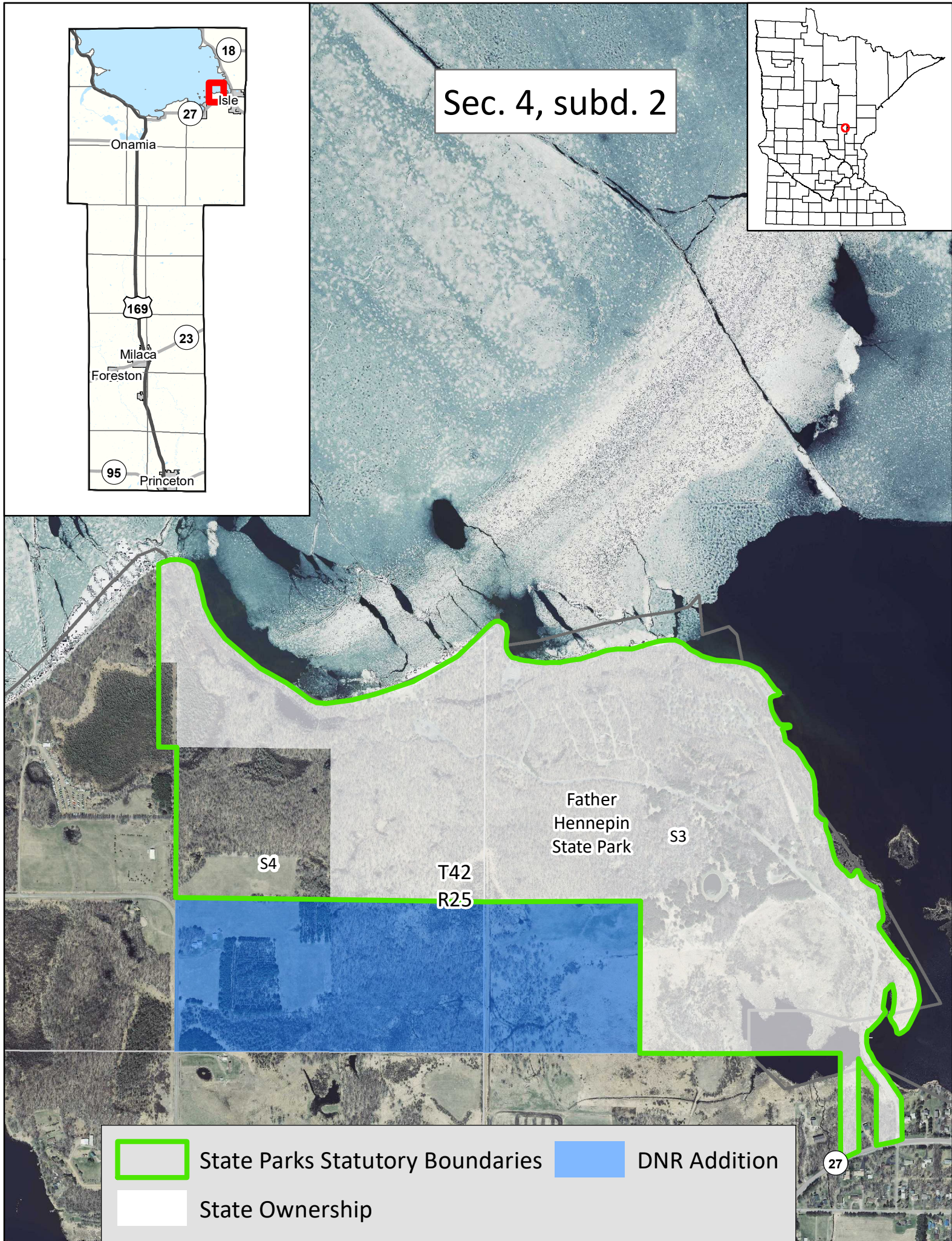

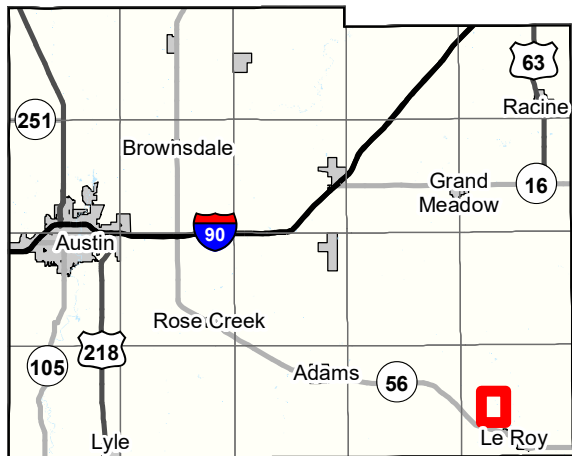

Sec. 4, subd. 3

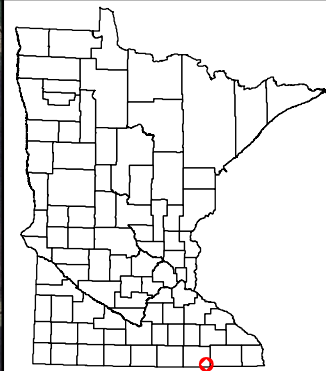

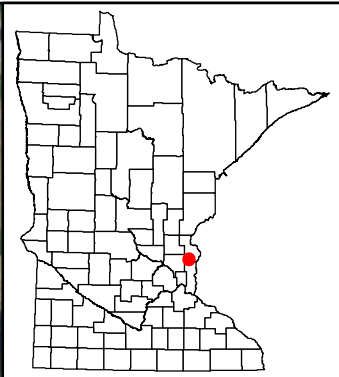
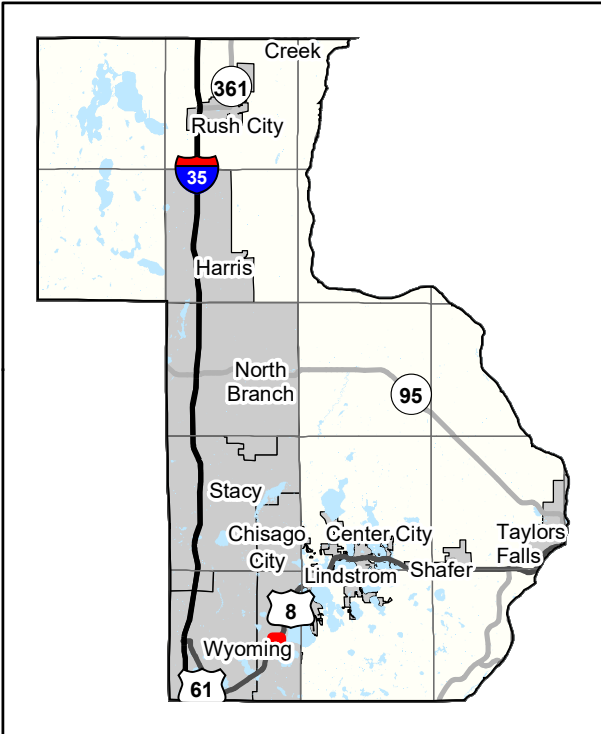

Sec. 6



Proposed Sale

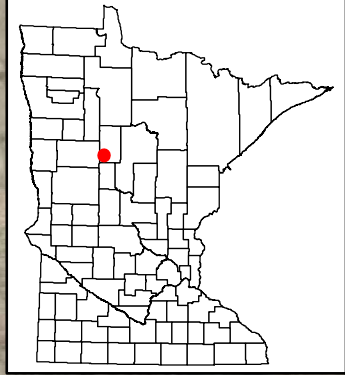
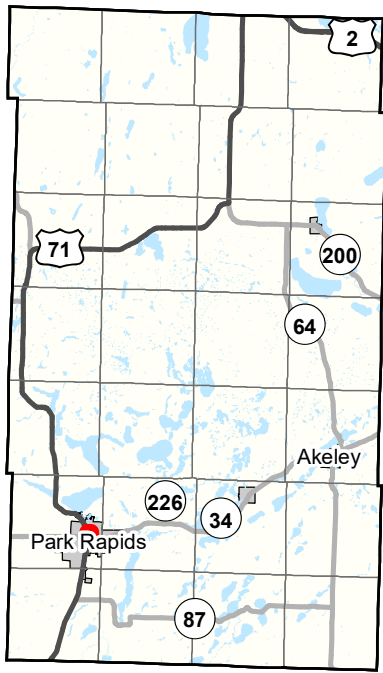

Sec. 7 & 8

T140
R35

S24

34



Convey to Hubbard County

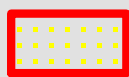

Southwest Private Sale



Southeast Private Sale



Heartland State Trail

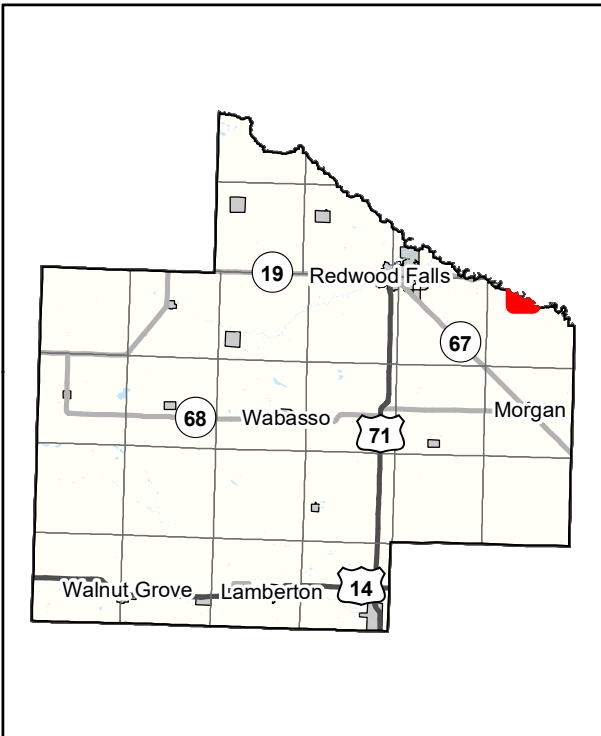

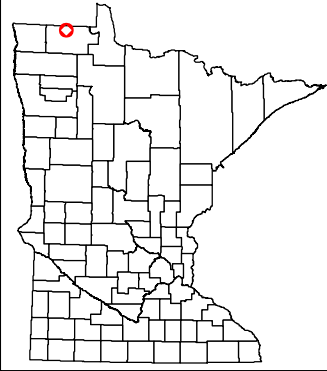
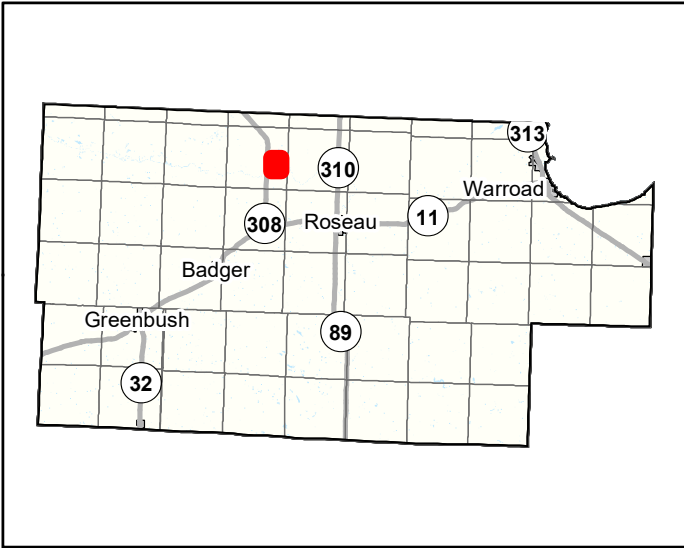

Sec. 10

