



# MASTER PLAN ST. JOSEPH, MN

LOUCKS  
ASSOCIATES

JLIG  
architects



# MASTER PLAN

## ST. JOSEPH, MN

June 7, 2011

**SITE DATA:**

BUILDING USE	APPROX. BUILDING AREA	APPROX. LOT AREA
A - FAST FOOD	4,800 SF	1.5 ACRES
B - RESTAURANT	5,600 SF	1.8 ACRES
C - RETAIL	13,500 SF	2.8 ACRES
D - GAS / CAR WASH	6,400 SF	2.2 ACRES
E - FAST FOOD	6,700 SF	2.2 ACRES
F - FAST FOOD	4,800 SF	1.4 ACRES
G - HOTEL	24,100 SF	4.3 ACRES
H - OFFICE / WAREHOUSE	58,300 SF	13.1 ACRES
I - OFFICE / WAREHOUSE	42,600 SF	15.6 ACRES
J - RESTAURANT	9,700 SF	1.4 ACRES
K - HOTEL / OFFICE	24,700 SF	2.8 ACRES
L - OFFICE	25,900 SF	2.9 ACRES
RIGHT OF WAY	333,200 SF	7.6 ACRES
<b>~TOTAL SITE AREA - 59.6 ACRES</b>		







## ST. JOSEPH SEWER MAIN PROJECT

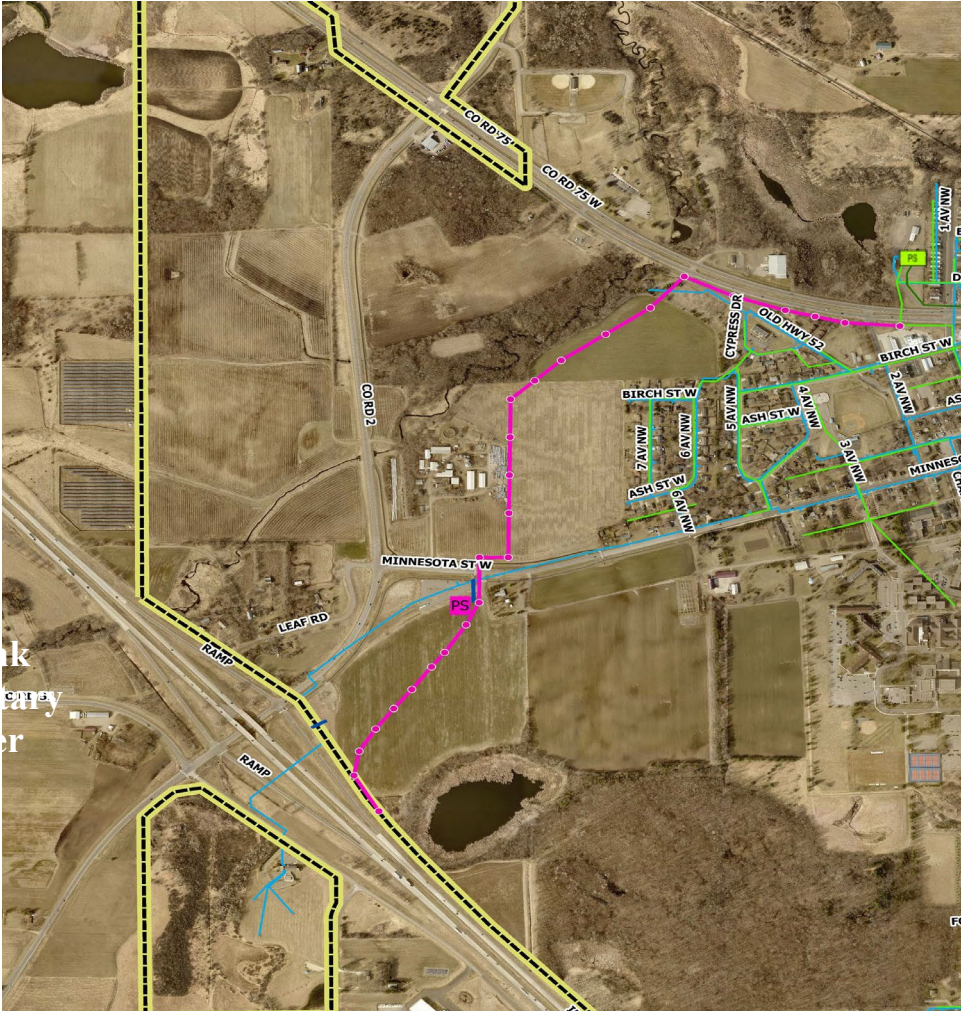

A \$6 million request for State Funding to build a sewer main to serve as a catalyst to expand industrial/business development & workforce housing.

This has been a community priority for many years. In 2006, the City invested by extending the water main and building a water treatment to serve the area.

This investment would more than double the City's development area from 2,000 acres to about 4,100 acres.

Need to increase & diversify tax base. Approximately, 28% of property in St. Joseph is tax exempt due to being home to the College of St. Benedict.

Access to major corridors, including Highway 75 & Interstate 94 connecting it to the region & beyond attracts industry.

**The City of St. Joseph Sewer Main Improvements will help to increase economic development, increase tax base and meet the demands of workforce needs as part of the St. Cloud Region.**

### Contacts:

Rick Schultz, Mayor  
Phone: 320.260.0393  
[rschultz@cityofstjoseph.com](mailto:rschultz@cityofstjoseph.com)

Jeff O'Neill, Interim City Administrator  
Phone: 320.229.9424  
Email: [joneill@cityofstjoseph.com](mailto:joneill@cityofstjoseph.com)



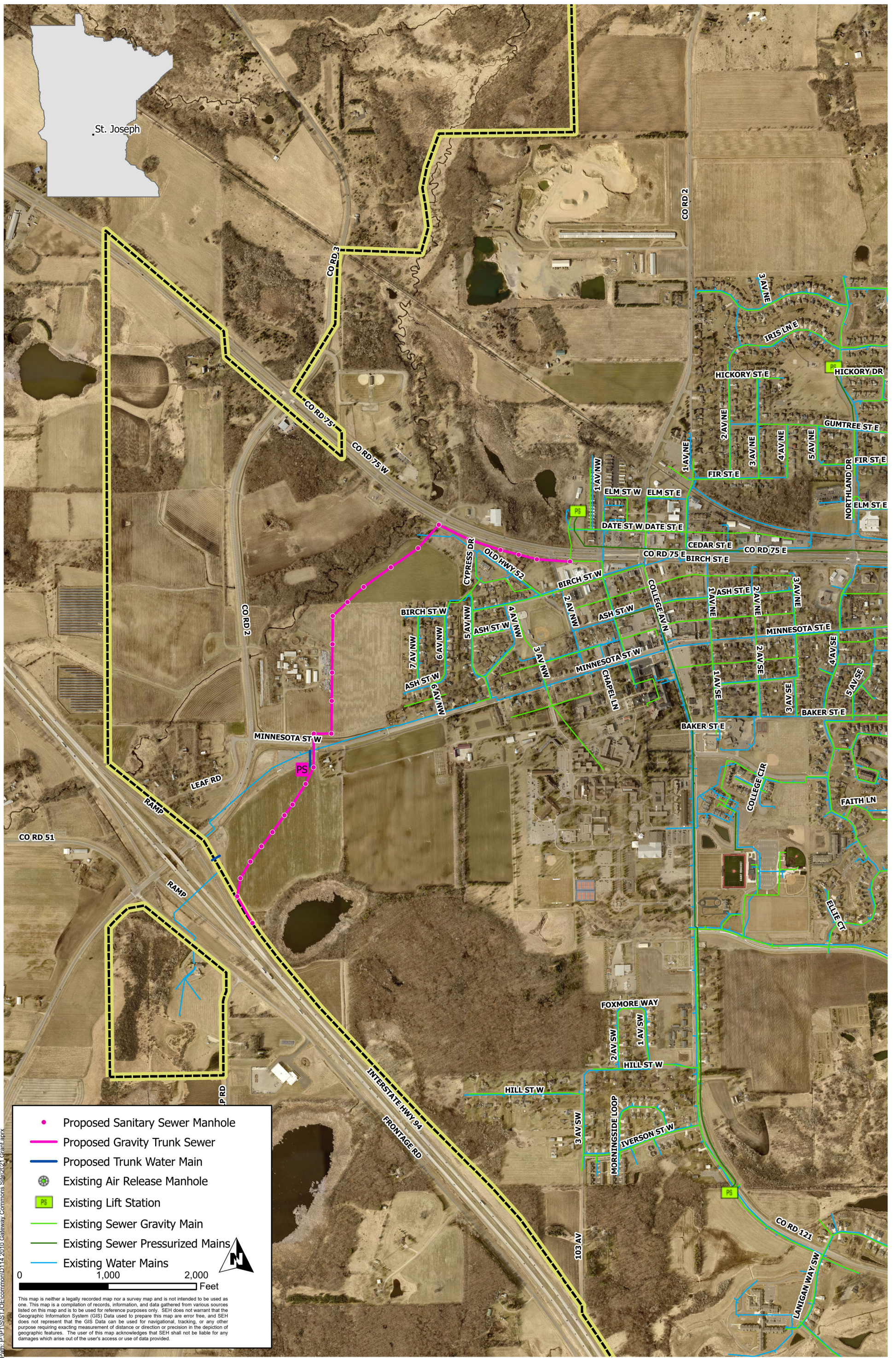

● Proposed Sanitary Sewer Manhole  
 — Proposed Gravity Trunk Sewer  
 — Proposed Trunk Water Main  
 ● Existing Air Release Manhole  
 ■ Existing Lift Station  
 — Existing Sewer Gravity Main  
 — Existing Sewer Pressurized Mains  
 — Existing Water Mains

0 1,000 2,000 Feet

This map is neither a legally recorded map nor a survey map and is not intended to be used as one. This map is a compilation of records, information, and data gathered from various sources listed on this map and is to be used for reference purposes only. SEH does not warrant that the Geographic Information System (GIS) Data used to prepare this map are error free, and SEH does not represent that the GIS Data can be used for navigational, tracking, or any other purpose requiring exacting measurement of distance or direction or precision in the depiction of geographic features. The user of this map acknowledges that SEH shall not be liable for any damages which arise out of the user's access or use of data provided.

Path: P:\PT\STJOE\COMMON\114\_2010\_Gateway\_Commons\_Site\2021\_Grant.aprx

Project Number: STJOED114  
 Print Date: 6/14/2021

## ST. JOSEPH TRUNK UTILITIES

### St. Joseph, Minnesota

**FIGURE 1**  
 Project Location

