

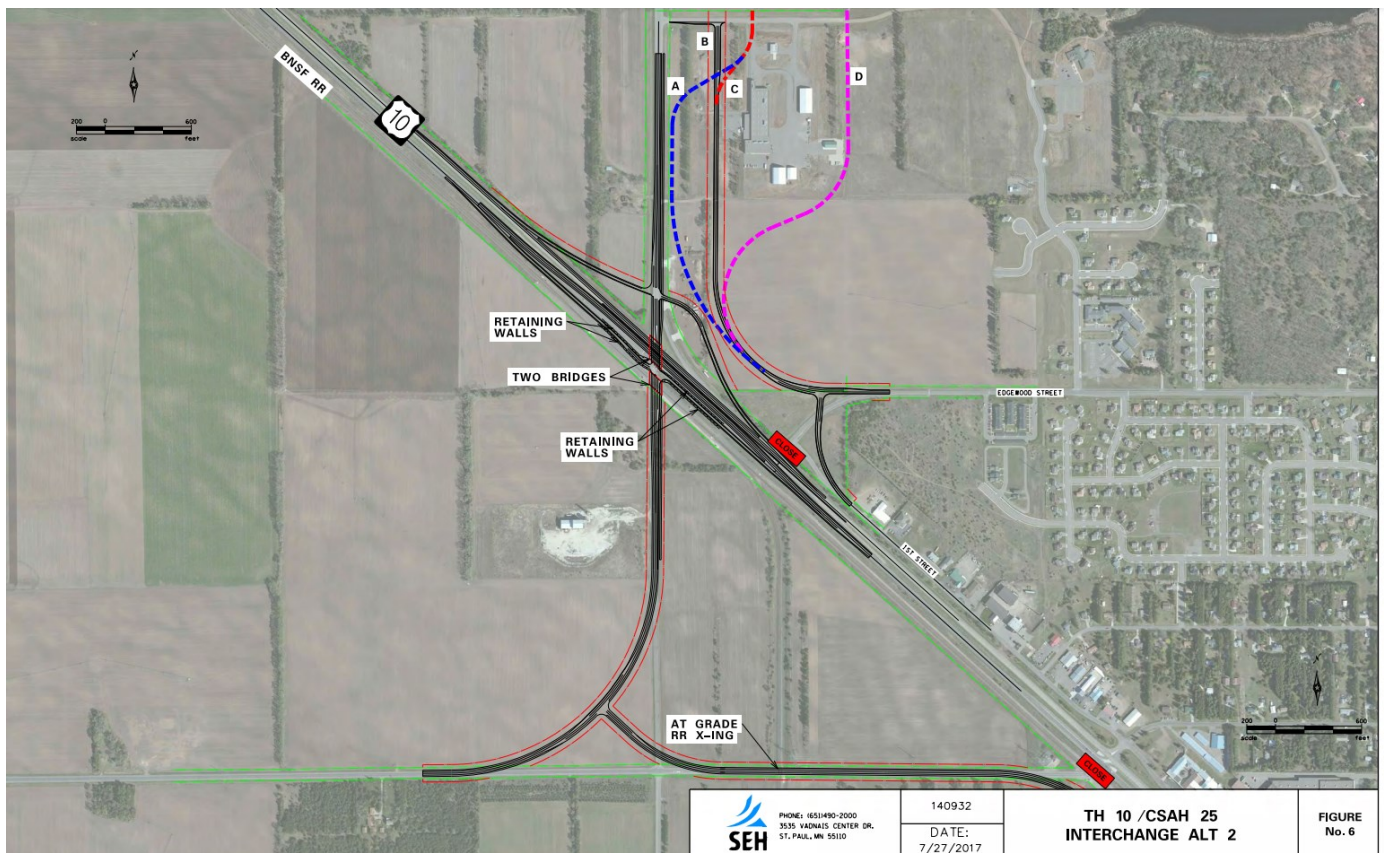

Becker Interchange Project

According to the MnDOT crash mapping software data, existing intersections in the Highway 10 and Highway 25 corridor in Becker have crash ratings and critical rates that exceed the statewide average for the type of intersection. The proposed interchange will significantly improve vehicle and rail safety, and increase regional mobility and accessibility. Once the interchange is constructed, it will remove two at-grade rail crossings and two at-grade intersections with Highway 10.

The total project cost for this phase is \$4.2 million. This funding will be used to prepare final design, conduct site preparation work, and acquire right-of-way for an interchange to be constructed at the intersection of US Highway 10 and Trunk Highway 25. Sherburne County Road 52 and County Road 8 would be realigned to intersect on the South-side of the proposed interchange. Local streets on the North-side of Highway 10 would be extended to create additional buildable commercial areas with safe connection points to Highway 25.



City Staff is happy to respond to any questions or comments!
Marie Pflipsen
Community Development Director
MPflipsen@ci.becker.mn.us
763-200-4246