







St. Louis County Land & Minerals Department Tax Forfeited Land Sales - Special Legislation

CITY OF DULUTH

PARCEL: 010-0230-03300

LEGAL: LOTS 23 THRU 30
INC PART OF VAC ALLEY
ADJ, BLOCK 54, BAY VIEW
ADDITION TO DULUTH NO 2



-  State Tax Forfeited Land
-  Water
-  Road
-  Area of Interest
-  Tract

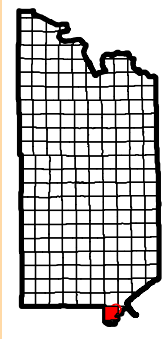

St. Louis County, Minnesota

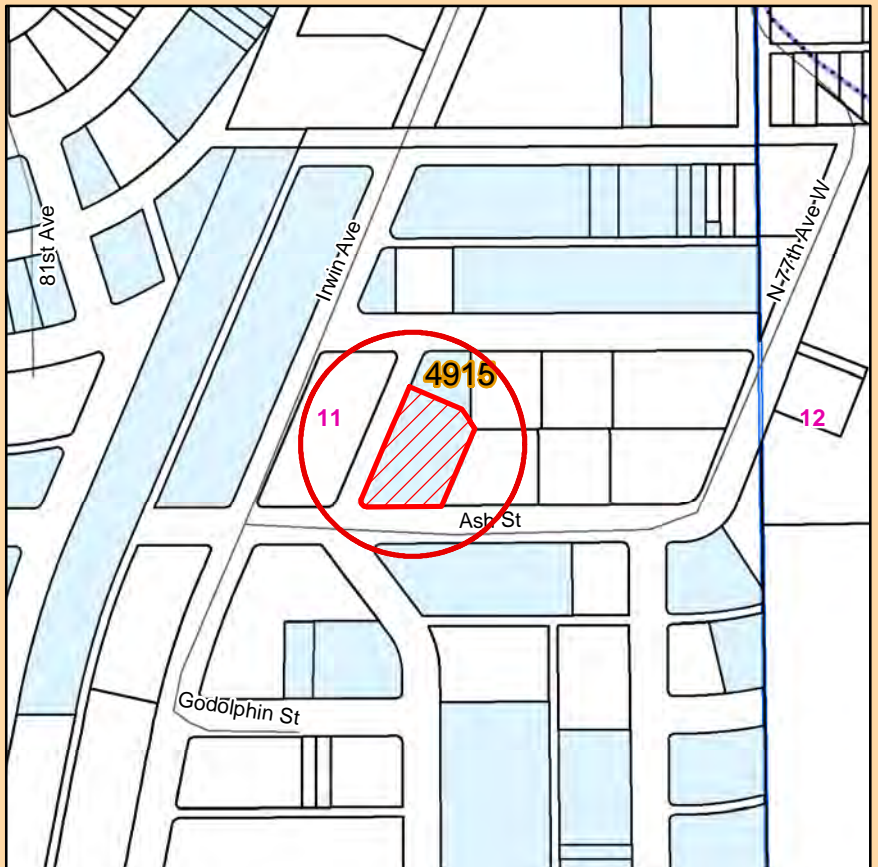

This drawing is neither a legally recorded map nor a survey and is not intended to be used as such. This drawing is a compilation of recorded information and data located in various city, county, state and federal offices. St. Louis County is not responsible for any incorrectness herein.

**St. Louis County
Land and Minerals Department**

2021



St. Louis County Land & Minerals Department

Tax Forfeited Land Sales - Special Legislation

TOWN OF LINDEN GROVE





PARCEL: 430-0010-02916

LEGAL: LOT 2 EX S 760 FT,
Sec 18 Twp 62N Rge 20W

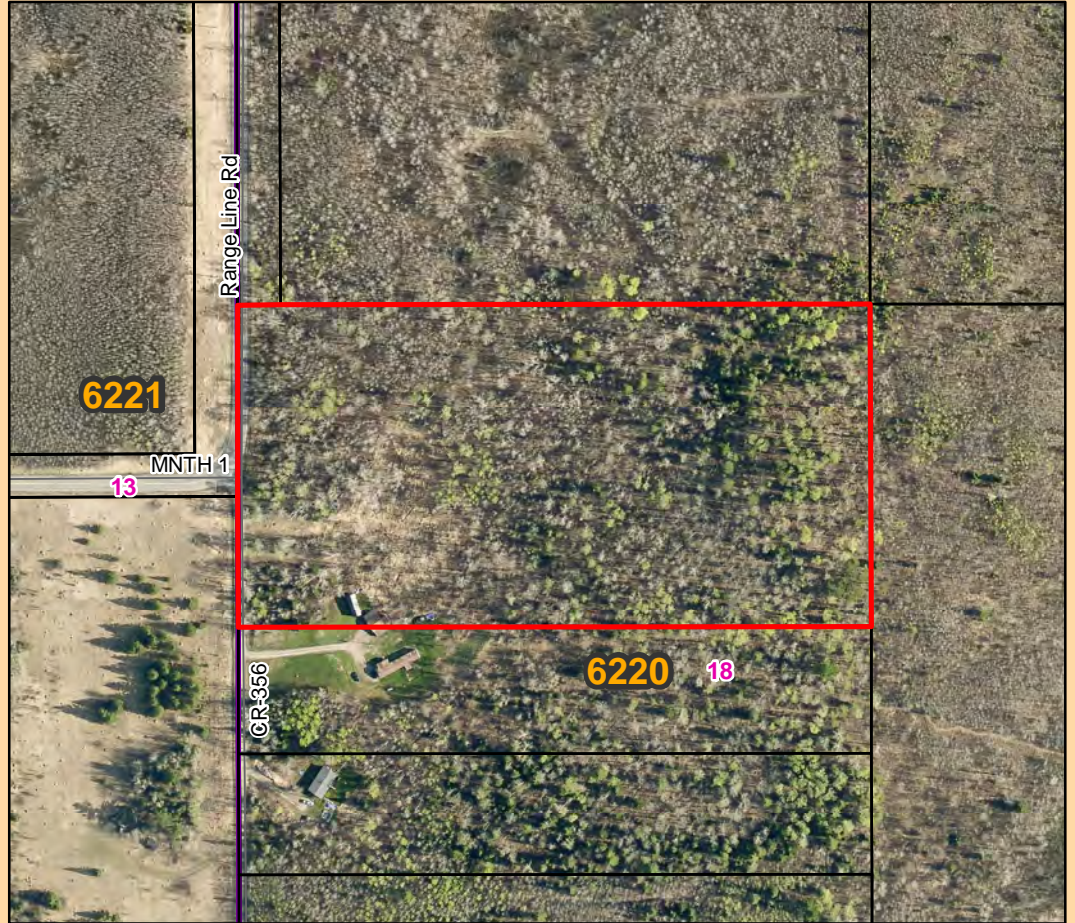
ADDRESS: 1796 Range Line Rd, Cook, MN 55723

Part of, to resolve
encroachment and meet
setbacks.



-  State Tax Forfeited Land
-  Water
-  Road
-  Area of Interest
-  Tract

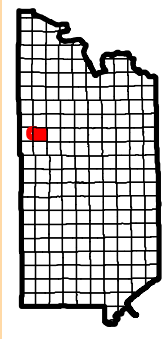

St. Louis County, Minnesota

This drawing is neither a legally recorded map nor a survey and is not intended to be used as such. This drawing is a compilation of recorded information and data located in various city, county, state and federal offices. St. Louis County is not responsible for any incorrectness herein.

St. Louis County
Land and Minerals Department

2021

